Compare Budgets, Find Out Why Your Taxes Are High

	Budget 1960-61	Tax Rate 1960-61 (Per $100 assessed valuation)	Assessed Valuation 1960-61	Budget 1961-62	Tax Rate 1961-62 (Per $100 assessed valuation)	Assessed Valuation 1961-62	Prop. Tax Funds Needed to Balance Budget '60-61	Prop. Tax Funds Needed to Balance Budget '61-62
Orinda Union School Dist	$ 1,638,757	$2.878	$ 30,496,310	$ 1,755,519	$2.95	$ 39,370,445	$ 733,991	$ 883,558
Lafayette School Dist.	2,030,986	2,909	33,032,725	2,399,755	2.909	42,044,800	792,261	1,204,477
Moraga School Dist.	179,173	2.437	4,154,400	227,028	1.96	6,340,915	82,231	106,389
Walnut Creek School Dist.	2,017,152	2.269	41,677,635	2,139,099	2.50	51,238,080	767,183	1,115,576
Alamo School Dist.	478,243	2.801	7,937,790	603,399	2.73	9,380,760	182,001	278,205
Danville Union School Dist.	346,255	3.039	13,903,755	506,902	-------	14,911,605	961,238	1,129,549
Acalanes High School Dist.	3,394,707	2.175	109,627,170	3,433,660	2.025	131,685,040	1,892,869	1,940,001
Contra Costa Jr. College Dist.	4,853,866	.413	841,880,526	4,879,364	.413	----------	3,287,957	3,270,062
Mt. Diablo Unified School Dist.	13,810,767	4.824	143,136,090	15,093,064	5.209	151,238,080	----------	----------
Central Contra Costa Sanitary District	1,293,400	.684	142,875,350	1,301,288	.619	169,000,000 (No state figures included)	----------	----------
Orinda Fire District	284,246	1.10	23,627,455	317,591	.90	31,749,560	----------	----------
Lafayette Fire District	330,000	1.04	29,641,730	379,469	1.05	38,477,590	----------	----------
Central Fire District	743,810	.875	70,908,265	866,428	.917	80,701,685	----------	----------

All school district budgets are complete budgets, including all expenditures.

All school district tax rates include bond retirement as well as operating tax.

In the case of the Central Contra Costa Sanitary District the current assessed valuation does not include the state assessments on utilities in the area.

Where blanks exist it is because the officials of the district either had not compiled the figures or did not wish to release tentative figures.

Tax rates for 1961-62 in most instances are estimated, as some special districts and school districts do not have final figures from the county on their new assessed valuations.

Figures given on the 1961-62 assessed valuations include the secured, unsecured and preliminary State Public Utility Rolls.

Special Districts Take Biggest Bite of Tax Dollar

If you are concerned with your constantly rising tax bills, then perhaps it would be wise to glance at the chart that is carried at the top of this page.

It will give you some idea of where the money goes . . . at least as far as some of our special districts are concerned.

Although all figures are not complete yet (some of them won't be accurate until October), you can compare the important figures . . . the ones that will ultimately decide what you will pay in taxes.

YOU WILL be able to tell, by looking at the chart, what the comparative budgets are for some of our local districts—school, fire, sanitary, etc.

You will note that in almost every case, the budget for the 1961-62 fiscal year has increased over the previous budget.

This is understandable, in most cases, because the services and/or population is increasing.

You will also note, however, that the increased assessed valuation has increased—fantastically in some areas, due to the reassessment program of the county—normally in others due to the growth increment.

The point here is simply this. For each dollar of increased valuation, a district receives more dollars of income.

Thus, if a given district were to keep the same tax rate, its income would still increase as the assessed valuation increased.

THE ONLY way you can "break even" on this scale is for a district to maintain the same budget . . . in which case the tax rate will go down as the assessed valuation increases.

Take, as an example, the Orinda Fire District.

You can tell, by looking at the chart, that the budget for the current year is $95,223 above the 1960-61 budget.

But the assessed valuation in Orinda has increased by some $8 million.

Therefore, although the budget is higher, the predicted tax rate will be lower by some 20 cents per $100 assessed valuation because the tax base is so much greater due to the increased assessed valuation.

TAX RATES, as published by special districts which serve us, can be misleading.

A district may point out the fact that its tax rate is well below what it was for the preceding year.

But that can be lulling you into false security. If the assessment on your property has increased, then a lower tax rate will still mean that you may be paying more actual money in taxes.

Because if the assessed valuation of your property doubles, and all the districts to which you pay taxes retain the same tax rate, then your tax bill will double.

BUT IF your assessed valuation doubles, and the districts reduce their tax rate by only 25 per cent, then you will end up still paying 75 per cent more money in taxes with an apparently lower tax rate being levied by the special districts.

The only way in which you can determine whether or not you are going to be paying more money to the special districts which serve you is by examining the final budgets which they prepare.

If they are larger than the preceding year, then that money has to come from some place.

NATURAL GROWTH will help absorb some of the increased costs of operating special districts, but only a very small part. As districts and services grow, and budgets are increased, the dollar cost per homeowner increases also.

It will be noted by looking at the chart above that in many cases the tax rate for the current year is less than for the previous year . . . but the total funds which are coming into the district, as indicated by the current budget, are larger.

And this money is, in most cases, coming directly from local property taxes.

Becky Knows How: She Is Owner of Watch, Bike Too!

Hey, kids, do you want to know how it's done?

Then just ask Becky Ross, 10, of 1379 Nicholas Drive, Concord. She is the proud possessor of a brand new bike and a brand new watch!

How did she do it? She took advantage of The Sun's Bike Plan for boys and girls, and sold 15 new subscriptions to The Sun.

RESULT: She has a bike for herself and a new watch for her sister Cindy, 12.

How do you go about doing the same thing for yourself It's easy. And it's not a contest, either.

It's necessary to sell 10 new subscriptions to any of the four Sun newspapers, The Walnut Creek Sun, Lafayette Sun, Orinda Sun or Pleasant Hill Sun.

But everybody wins, whether they sell all 10 subscriptions or not. If you sell only three subscriptions you will receive (boys) a Sylvette calendar model watch with a lifetime mainspring.

THE GIRL'S watch is a good looking style of Sylvette of Switzerland.

For every added subscription up to a total of nine subscriptions you will receive an extra $1.

The boys and girls get the bikes; their subscription money pays for the bikes and watches; we add to our already wide circulation.

The bikes are delivered in crates, but if you would like to see what they look like, just drop in at either Sun office, 1001 Oak Hill Road, Lafayette, or 1320 Locust Street, Walnut Creek.

And, if you wish, the $36.87 value of the earned bike can be applied to the purchase of any bike at Simon's Hardware, Walnut Creek.

Chilly Weather Comes to Orinda

Feel a bit chilly lately? You should, as the weather has been mostly cool, with even a spot, i.e.: .01, of rain August 10.

	High	Low
August 10	77	54
August 11	84	52
August 12	81	53
August 13	74	45
August 14	79	45
August 15	82	43
August 16	78	39

ORINDA SUN

Vol. XIX | Friday, August 18, 1961 | CL 4-4444 | Lafayette-Orinda | Ten Cents

Development Association's Future Obscure

Search Continues for Most Unusual Commuter

Do you commute to work on a unicycle?

Do you drive 122 miles each day to work and back?

Have you been commuting continuously, six days a week, since 1938?

If you haven't, then you haven't traveled the rough road of the commuter, because this is what some of the people in our area do.

ALL HAVE entered their names in The Sun's Commuter Olympics, dedicated to find those sufferers among us who have traveled for the longest time, the longest distance, and in the most unusual way in their pursuit of their occupation.

The commuter is considered their backbone of the community in Central Contra Costa County, for we are, indeed, what is termed a "bedroom community."

And so, to give the wearied commuter his due, The Sun is honoring this sport by asking all commuters to enter The Sun's Commuter Olympics.

HERE ARE the categories — and those who have already entered the lists:

1. Do you believe that your daily commute is probably the longest of anyone in the area?

Al Coggins, 1562 Springbrook Road, Walnut Creek, does. He commutes each day to Cotati and back . . . a total distance of 122 miles. He has been doing this for two months now, and intends to keep it up for at least a year or two more.

He leaves home each morning at 5:30 a.m. (maybe six on a late morning), and arrives home again 12 or 13 hours later.

THE EVENTUAL winner of this category will be awarded a king-size bottle of vitamins!

2. Do you believe your commute (daily) is probably the shortest of anyone in the area?

If so, you will qualify for an award . . . a small bottle of vitamins. There's a catch, though. You have to commute somewhere west of the Broadway Tunnel to qualify. So far, no takers.

3. Do you think that perhaps your means of transportation during your commute is unusual?

If so, you will be treated to a free helicopter ride.

Richard Rickson, 39 Novo Court, Walnut Creek, thinks his is, and he has a point.

HE RIDES a unicycle to his bus stop each morning at North Main Street and San Luis Avenue.

He just leaves his unicycle at a gas station, where it is hung on a hook, and picks it up on his return.

Of course, purists will scoff and say that Rickson doesn't actually commute on his unicycle . . . just rides it to the bus stop.

Nevertheless, until a more unusual means of transportation comes along, he's got his name on the roster.

4. Do you think that you have been commuting longer than any other person in the area?

IF SO, YOU'LL be awarded a free helicopter ride also.

Anthony Vallerino, 1740 San Luis Road, Walnut Creek, feels that he has a chance in this category because he called to say that he has been commuting regularly for six days a week between Walnut Creek and Oakland since 1938.

And that's a long time to commute, brother!

So who says commuters aren't appreciated? The Sun appreciates the toil and trouble they suffer, and is willing to reward outstanding members of the fraternity.

We do have some rules, however. To qualify, you must have a regular commute routine, going to and from work at least three times a week.

Give this some thought, and then, having decided that your commute is probably unusual in any of the ways described, write or phone The Sun's Commute Editor at 1320 Locust Street, Walnut Creek, or 1001 Oak Hill Road, Lafayette. Phone numbers are YE 4-5000 (284-4444 and CL 4-4444).

WE MAY even come up with other special prizes if your commute is somehow very unusual.

And remember, if nothing else happens, you will still bet the sympathetic ear of an understanding editor.

CHAMPION Donna de Varona left New York for London Wednesday morning, first leg of the journey for the U.S. AAU championship swim team which will be competing in European swim meets for the next two weeks. Donna is expected home the second week in September. See sport page for story.

Caldecott Tunnel Conditions Will Improve Soon

Traffic conditions along State Sign Route 24 on the Oakland side approaching Caldecott Tunnel will be improved this week with the opening of the eastbound lanes of the new 4-lane detour August 17.

Westbound traffic will continue to use the old pavement for approximately another week.

Prior to routing eastbound traffic over the detour, the contractor must connect the detour with the existing pavement at either end. Between the hours of 9:30 a.m. and 3 p.m. while this construction is in progress, traffic will be restricted to one lane in each direction. At the close of the working day, August 17, east bound traffic will then be routed over the new detour lanes.

SHIFTING of traffic to the detour will allow occupation of the old roadbed by the tunnel contractor as a combination storage and work area and will facilitate an early start on actual tunneling activities for the third bore between Oakland and Orinda.

Contractors on this $11,000,000 project are Connolly Pacific Company, Grafe-Callahan Construction Company, Brayer Electric Company and Charles L. Harney, Inc.

More Schooling for Young Army Recruit

James J. Sutton, 3585 Brook Street, son of Mrs. Virginia Sutton, has completed basic training at the Army's Fort Riley, in Kansas.

Work--for-Relief Program Will Begin in Richmond

Beginning next month in Richmond the county will begin its proposed work-for-relief program.

Recipients of welfare funds who are able bodied will be required to work at the rate of $2 per hour compensation.

For instance, if a man is paid $40 per week in general assistance funds, he will be required to work 20 hours a week for the county.

THE FIRST project the recipients will work on is a beautification program for Richmond.

This project will be experimental and will involve about 10-15 men. Richmond will pay the county for planning and administrative costs.

The city will also provide transportation and supervision for the workers.

THE PROJECT will be evaluated later. The outcome in Richmond will determine the program's future there and elsewhere in the county, according to R. S. Wymer, assistant county social service director.

At present the county spends about $1 million a year on general assistance.

A board resolution authorizes termination of welfare funds if a recipient who is eligible for the program refuses to work, walks off the job or is insubordinate.

THE MEN will be covered by workmen's compensation; they will not be required to work more than eight hours per day or more than 40 hours per week.

No civil service employees will be ousted because of the new program, which has been endorsed by the Contra Costa Central Labor Council, AFL-CIO.

According to the state welfare board, the program is legal as long as aid recipients are not ordered to do jobs they are incapable of performing.

Doctor, Your Phone Is Showing!!

They say that medical men work around the clock—whether they wish to or not.

And Dr. Arthur Danzig, 124 Del Monte Drive, Walnut Creek, is probably more aware of this than ever, especially since a Walnut Creek Police Department squad car pulled quietly up to his door at 10:57 p.m. last Saturday.

WHAT WAS IT? Crime? Emergency? Panic?

No . . . but his medical exchange had called the gendarmes to notify them that they couldn't contact the doctor, and would they please do something about it.

The police obliged . . .

They put his phone back on the hook.

Fate to Be Decided Next Week at Special Meeting

The future of the Contra Costa Development Association still remains obscure this week, despite discussions to determine whether or not it remains a functioning body.

Supervisor Thomas Coll last week said the Contra Costa County Board of Supervisors may decide to cease subsidizing the association if a similar organization is established by the county, as he has recommended.

THIS WOULD mean the end of the association, since its total budget comes from county funds. Association directors are anxious to know what action will be taken so that they can conduct their business accordingly.

Primarily the association exists to attract industry to the county. Last year the association spent more than $60,000 supplied by the county. This year the county budget cut the subsidy to $45,000.

Coll has proposed that the county withdraw its subsidy from the association and form a Contra Costa Industrial and Commercial Development Commission instead.

He said the commission he proposed would spend only $25,000 in its first year.

ANOTHER meeting to determine the future of the association was held this week when Coll met with the association directors. Coll told the directors that the supervisors felt that $45,000 should see them through.

The association's budget problem includes the need for a new secretary. The former secretary has retired. Whether or not the supervisors will allow the association to have a secretary, whether or not the $4500 would include her salary, or whether or not the county might do the work remained unanswered questions.

Coll suggested that another meeting be held with the supervisors and the association's directors next week, but a day has not been chosen.

The Moral of This Tale Is: ---Don't Litter

Deputy Sheriff Les Currier is litter control officer for Sheriff Walter F. Young.

According to a sheriff's report, Currier has proven very effective in performing his duty of detecting persons who litter the roads of Contra Costa County.

However, there's one person who probably wishes the deputy wasn't so effective.

On August 8, Currier caught a litterbug.

The "bug" turned out to be Deputy Sheriff Joseph J. deGraef, who is assigned to the detention division.

Deputy deGraef, who had dumped rubbish off of the old Crockett Road, was ordered by Deputy Currier to clean the area immediately.

Sheriff Young then promptly suspended deGraef for three days without pay.

Road Work Will Start

Work on El Toyonal recently approved by the public works department is as follows:

The road will be widened at station 105 to 115; culvert will be replaced. Estimated cost is $4900.

For an estimated cost of $3800, the road will be widened from station 92 to 94, culvert will be installed and other work done.

Sun, LYA Will Present Swim Meet Sept. 16, 17

It's been a long, hot summer, and most of our healthy, suntanned youngsters have been spending a good deal of their free time in one of the local swim pools.

And consequently, we have youngsters in this area who are outstanding swimmers (for example, note Donna deVarona of Lafayette, who just cracked a world's record).

We don't expect all our youngsters to be world champions, but we do know that they can hold their own in a tank of water.

And if you want to see this for your own interest (and to prove it to yourself) then you have the chance coming up.

THE SUN will sponsor a swim meet wiht the Lafayette Youth Association September 16 and 17 at Acalanes High School, and all local youngsters are invited to participate.

The meet is invitational, but is also open to individuals. Teams from local pools and clubs in the area have already been contacted, and more invitations are in the mail right now.

Dick Dobbins, swim supervisor for the Lafayette Youth Association, will be meet manager and may be contacted by those who wish to enter.

He may be reached in person each day at Acalanes High School, or at home in the evenings at YE 5-1730.

THERE WILL be no admission charge for spectators for the two-day meet, but there will be a small entry fee for teams and individuals participating to help cover the cost of awards.

The meet will be divided into categories of competition by age.

Age limits are six and younger; 7-8; 9-10; 11-12; 13-14; 15-16 and senior men.

Due to the time limitations there will be no diving competition.

It promises to be an exciting meet with keen competition among local swim pools and groups, as well as outstanding free-lance individuals.

If you want to be convinced that our youngsters can swim, just come out to the Acalanes High School September 16 and 17 and see for yourself!

Hats Off To...

Peggy Kirby, Who Guards Lives at Park Pool

FASHION A FLORAL Derby collar, please, or make it a flower FLOAT, but present it to a winner—Peggy Kirby, the gal who guards the swimmers and maintains poolside peace at Orinda Park Pool.

The Orinda native, who's lived here since the age of eight, has worked with children since she was 14 and taught riding at Miss Graham's Academy, her mother's equestrienne school located in the old Orinda Village when this locale was but a summer and weekend retreat for city folk.

PEG LOVES the kids and they love her, but she keeps 'em guessing. Because she sees them schooltime when she's on duty at the Pine Grove cafeteria and summer when they're full of "vinegar" and pool water, they wonder "just where they stand with me" . . .

A HEART OF GOLD, a sense of humor, a good loud voice are the pool's assets as well as Peg's. Parents and youngfry alike agree she has "eyes in the back of her head"—to which Peg adds—"And a few holes in my head, too" after a 12-hour day on duty during a record crowd.

She is the mother of three sons (all champion swimmers like their Mom) and the wife of George Kirby, who is in the construction business. Oldest son Tom is now in the U.S. Navy, son Jerry enters Miramonte in the fall and young Johnny will start at Pine Grove.

THE FAMILY have made their home on lower El Toyonal for the past 20 years and Peg's father, Deputy Sheriff Philip Donaldson, has the distinction of having been the first Fire Chief in Orinda.

THE PARK POOL wouldn't be the same without her. After six years as lifeguard, she IS the pool!

Former Governor Powers Speaks Here Saturday

Former California lientenant governor Harold J. (Butch) Powers of Modoc County will appear before members of the Diablo Valley Republican Assembly at 5 p.m., Saturday, at the home of Paul Heffernan, 222 Moraga Highway.

Powers, who has announced he will seek the Republican nomination for governor during the 1962 primary election, was a state senator for 23 years before serving as lieutenant governor from 1953 to 1958.

In addition to the Powers appearance, the Diablo Republican Assembly meeting will feature a barbecue and swimming. The meeting will be open to the local Assembly members. A $1.25 donation will be asked.

Persons interested in applying for membersehip in the GOP organization may contact membership chairman, Thomas van Voorhis of Walnut Creek.

Freak Mishap Injures Woman

In a freak accident last Saturday night, Mrs. Kathleen Flenner was injured in the driveway of her home, 730 Meinert Road, Orinda.

She told police she had parked near the front of her home when her car started to roll backward.

Attempting to stop it by opening the door to reach the emergency brake, she grabbed the steering wheel instead and caused the cart to hit her. She was treated at Kaiser Hospital.

Second Dwelling Application Denied

Application by Robert H. Greenlee for Mr. and Mrs. William A. Reavis to establish a second dwelling unit on Palo Alto Drive near Happy Valley Road was denied Wednesday by the county board of adjustment.

Chamber Studies Parking Proposals

Proposals to conduct a parking survey in Orinda, submitted by four firms, were discussed last week at a meeting of the Orinda Chamber of Commerce.

According to Kenneth Courtright, there is $1200 available to finance the survey. The money will come from the Parking Authority.

Wilbur Smith and Associates of San Francisco included the following points in their proposal: A study to cover employee parking; inventory of curb and off street parking; a questionnaire survey of employees in area; investigation of sites for parking and evaluation of future growth,$1200.

DeLEUW, CATHER and Company also of San Francisco proposed: A recommendation for parking limitations; improvements in law enforcement; examination of alternatives to improve parking. No price was bid by this firm, but according to Courtright they are aware that $1200 is available.

The Tudor Engineer Company, San Francisco, proposed the following: Traffic data on county; maps; prepare photos; examine sites for parking; prepare projected plans until 1970; estimate cost of property purchase; layout of lots.

Jackson Faustman included the following points: Improvement of existing conditions; cub controls, methods of financing; selection of sites; recommended financing method (would not include financial details of bond); $1200.

CLARENCE BETZ, chamber secretary, suggested that the chamber parking committee study the different proposals. Courtright proposed the committee make a report at the next meeting, a directors' meeting August 24. Tom Horton is chairman of the parking committee.

Prior to the chamber luncheon meeting at the Casa Orinda, chamber and postoffice officials agreed at the site of construction of the new post office for an official ground breaking ceremony.

Postmaster Laura Mallary spoke on postoffice plans and introduced Raymond Germaine, assistant to the regional director in San Francisco. Germaine commended Mrs. Mallary saying, "Mrs. Mallary's record is very impressive in the region."

Named Vice-president

Don C. Carstens of Walnut Creek Auto Glass has been named vice president of the Bay Counties Glass Dealers Association.

POMPON GIRLS—This pretty trio on the patio will soon exchange shorts 'n shirts for warm sweaters and gay skirts as they perform at Miramonte High School football games and other sports events. The girls have been practicing regularly this month preparing for the big season ahead. Pictured from left are Linda Soars, Bonnie Kent and Pat Kelly. Sun photo by Lee Taylor.

Fitzpatrick Is Commissioned

Burch H. Fitzpatrick Jr., whose parents live at 39 Ardilla Road, Orinda, recently was commissioned a second lieutenant in the artillery after completing his final phase of training at the Sixth Army Reserve Officer Training Corps (ROTC) camp, Fort Lewis, Wash.

Lieutenant Fitzpatrick is a 1956 graduate of Acalanes High School in Lafayette and is a 1961 graduate of the University of California at Berkeley.

FINAL • FINAL • FINAL
CLEAR-AWAY
4 DAYS ONLY
wednesday • thursday • friday • saturday
ALL SUMMER MERCHANDISE MUST GO!
Virginia Hammond
all sales final
store hours 9:30 to 5:30
Village Shops (near Safeway • ORINDA • CL 4-2488

Lily Bee
PROUDLY INTRODUCES
"A Story Book Collection of Children's Dresses"
FREE BOOK
will be given to you at time of purchase of any Lily Bee Story Book Dress!
Hurry! The choice of selection is limited!
Some of the titles include: The Prince and the Pauper • Black Beauty • Tom Sawyer • Toby Tyler • Famous Fairy Tales • Treasure Island • Heidi • Alice in Wonderland • Andersen's Fairy Tales • Pinocchio • Kidnapped • Children's Stories from Dickens • Etc.
Illustrated: Multi-colored wash and wear cotton print. Button trim on cuffs and bodice. Knit turtle neck collar and yoke with pom-poms, adjustable waist. Nylon can-can. In burnt orange and blue. Sizes 3 to 6X and 7 to 14.
The dress shown here is only one of many charming styles in both 3 to 6X and 7 to 14, featuring woven plaids, solids, delightful prints and knits.
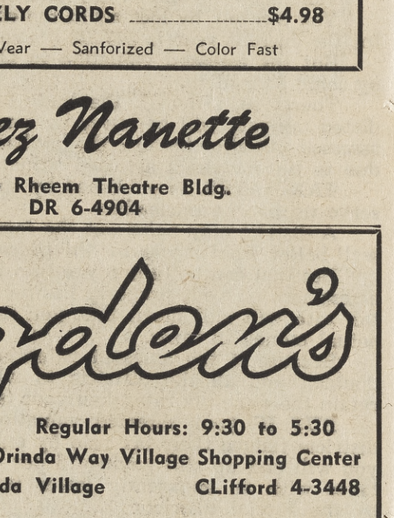
and FOR BACK-TO-SCHOOL BOYS' . . .
LEVIS
JEANS ..... $3.50 pr.
CORDS ..... $3.98 pr.
Famous GRIZZLY CORDS $4.98
Wash and Wear — Sanforized — Color Fast
Chez Nanette
In the Rheem Theatre Bldg.
DR 6-4904

School Begins at OGDEN'S

Garland
Dreamspun Sweater 11.98
Melospun Skirt 13.98
JUST MADE FOR EACH OTHER—OUR MATCHING SWEATERS AND SKIRTS!
Those beautiful, *beautiful* Garland colors make a ravishing outfit of this "Dreamspun" fur blend sweater and "Melospun" flannel skirt. Both are luxuriously soft, marvelously tailored to the last of their many fine details. Both demand attention; both get it!
Sweaters—Sizes 34 to 40. Skirts—6 to 16.
WIDE SELECTION OF BRILLIANT COLORS ALL HANGING ABOVE THE SKIRTS FOR EASE OF SELECTION.
Ogden's
LAYAWAYS INVITED
Regular Hours: 9:30 to 5:30
Orinda Village CLifford 4-3448
21 Orinda Way Village Shopping Center

Our bank helped us buy our home!
"We wanted a real home with a yard for Debbie, but it seemed more than we could manage until we talked to our bank manager at Wells Fargo American Trust. He helped us decide how much to spend and, when we found our house, he helped us arrange the financing. Now we have a real investment in better living.
"Our bank manager's good advice has often helped us do more with our money. That's why our savings, checking account, safe deposit box, even a special account for Debbie—are all there. We've learned how many ways it pays to have a *family* bank."
A tradition of service that began with the West
WELLS FARGO BANK
1852
AMERICAN TRUST COMPANY
MEMBER FEDERAL DEPOSIT INSURANCE CORPORATION
Orinda Office: 20 Moraga Way

Ogden's
Regular Hours: 9:30 to 5:30
21 Orinda Way Village Shopping Center
Orinda Village CLifford 4-3448
CHEER LEADERS ...in the back-to-school field!

PACIFIC TRAIL'S COLORFUL INSIDE STORY IS CRESLAN
Color-keyed Creslan acrylic pile by Borg lines "Trailcap" . . . to give Pacific Trail's go-everywhere, do-everything jacket of rugged, Zelan-treated Greenwood's poplin . . . color and warmth for sharp, crisp days. Popular hip-length . . . with comfortable cap shoulder. The new three-way knit collar may be worn up, button-down or turtle-neck. Wear it . . . wash it . . . and wear it again . . . in oyster, sage, venetian blue. Sizes 36 to 46.....$16.95.
SEE OUR NEW VARSITY SHOP — 2 DOORS AWAY

Fort Lewis,
ck is a 1956
High School
1961 gradu-
f California

etion
ses"

pr.
pr.
4.98

5:30
Center
4-3448
eld!

", . . .
cket of
or and
. with
lar may
. wash
n blue.
VAY

LOOKING OVER BLUEPRINTS for Smiths new store in the Concord Shopping Center are, left to right, Irving Alkus, vice president; Harold B. Smith, president and Harold B. Smith Jr., vice president.

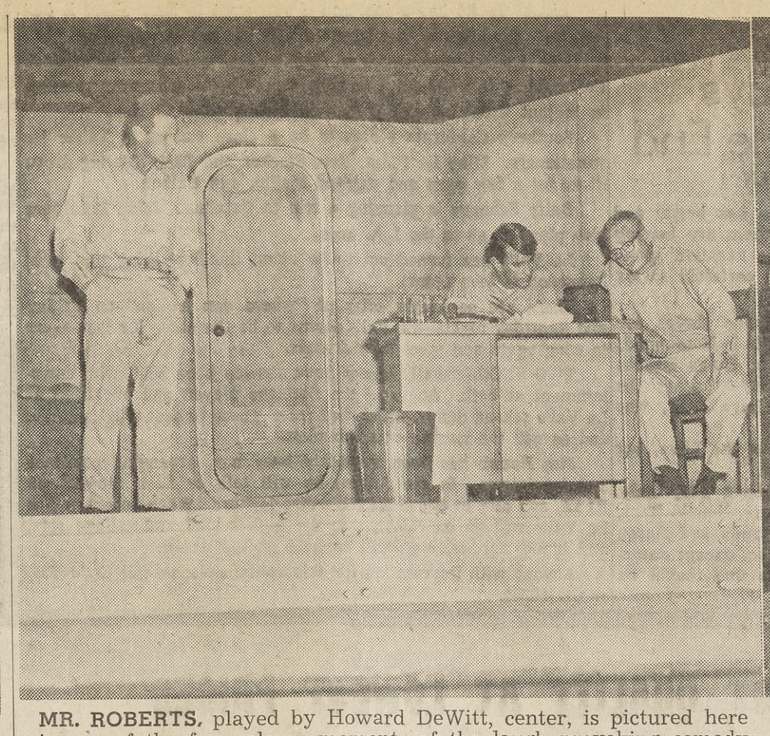

MR. ROBERTS, played by Howard DeWitt, center, is pictured here in one of the few solemn moments of the laugh provoking comedy which opens tonight at Lafayette Town Hall. For ticket reservations call CL 4-5241 until 6 p.m., 284-9965 after 7 p.m. The curtain rises at 8:30 p.m. Shown in this scene with DeWitt are Stu Klitsner, left, who plays Pulver, and Marvin Kayne, right, who plays Doc.

GIRLS, HO! Rollicking sailors sight girls on the beach in a scene from Mr. Roberts. Packed with action and humor, the Dramateurs' second comedy of the season will play for four consecutive weekends, starting tonight. The play is directed by Carl Rasmussen. Sun photos by Lee Taylor.

Free Prizes to be Given At Smiths Store Opening

Lucky visitors to Smiths new store in the Concord Shopping Center will win men's suits, sport coats, shoes, shirts, smart furnishings, and other valuable free prizes to be given away by Smiths in celebration of the new store's opening.

Tickets for the drawings will be given free on request. No purchase is necessary. Winners need not be present at the drawings.

SEPARATE PRIZE drawings will be made for the boys' prizes. Boys' free prizes will include clothing, shirts, sweaters, and dozens of other items.

Two prize drawings will be held. These will be at Smiths, Concord, at 9 p.m. on Friday, August 25th, and Friday, September 1st.

At each of these drawings, two lists of prizes will be posted—one list for the adult prizes, the other list of boys' prizes.

Winners of the merchandise prizes will be notified by mail, and their names will be posted at Smiths Concord store.

LATEST "open selling" techniques distinguish the new Smiths Concord store. These are especially noticeable in the Men's Furnishings Department, where low, modern, open displays invite close inspection and easy handling of merchandise.

This accessibility encourages customers to make easy, leisurely selection of merchandise from such famous brands as Arrow, Manhattan, Swank, Phoenix, and Munsingwear.

A WIDE variety of styles, colors, and fabrics, combined with a complete range of sizes will give Smiths Concord customers practically unlimited choice.

Smiths, the largest men's and boys' stores west of Chicago, buy fashions for men and boys in California—and also in New York, St. Louis, Oregon, the Deep South, and even a few unusual import items from Europe and the Far East.

Irving W. Alkus, vice president and general merchandise manager of Smiths, who heads the skilled eight-man buying team employed by the firm, says Smiths buyers log hundreds of thousands of miles in travel every year.

Waldie Named to Means Committee

Assemblyman Jerome R. Waldie today received notification from Speaker Ralph Brown of his appointment to the important ways and means committee of the Assembly.

"I believe Contra Costa County to be in a fortunate position in the California Legislature, because of this new assignment," Waldie said.

Contra Costa County now has representation of the rules committee and the finance committee of both the Assembly and Senate, by reason of Senator George Miller's membership on these major committees in the Senate and Waldie's membership in the Assembly.

Second, Third Generations Head Smiths

Harold B. Smith, president of Smiths, is the son of the family-owned firm's founder, William Smith.

Harold B. Smith, Jr., grandson of the founder and son of the president, has been a vice president of Smiths for several years, and has worked actively in the store for more than 12 years.

PRIOR TO taking an active part in the family business, Harold Smith, Jr., served for two years as a lieutenant, j.g., in the U. S. Navy Supply Corps.

He was a 1952 graduate of the University of California School of Business Administration. He is in charge of Operations for all the Smiths stores.

Stephen Smith was recently appointed a vice president of Smiths. He is the son of the late Jesse Smith and also grandson of the founder.

He attended the University of California, and has been an active member of the firm since 1958.

IRVING ALKUS, vice president and general manager of the men's and boys' retail firm, states, "Smiths policy is one of continuing growth and expansion for many generations to come."

FLASHING LIGHTS

A flashing red signal at an intersection means STOP, reminds the National Automobile Club. A flashing yellow signal means CAUTION.

HOWARD CARIKER
Manager, Smith's, Concord

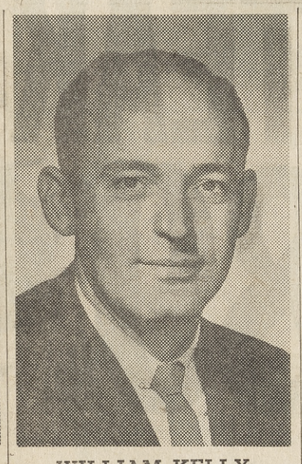

WILLIAM KELLY
Assistant Manager,
Smiths, Concord

Speed Shopping By Automation

Brand-new electronic machines, including the fabulous Remington Rand Univac, at Smiths major store in Oakland are giving Smiths customers fast, accurate service.

Plastic credit cards bearing the customer's name, address, and account number make shopping faster and assure efficient billing.

One advantage of the centralized billing system is that a shopper who has opened an account at any Smiths store is free to use his Smiths credit card in any or all of the Smiths stores in Northern California.

Smiths Stores Family Owned For 76 Years

Smiths, one of the oldest family-owned stores in California, was started in 1886 in Oakland by William Smith, father of the present head of the firm.

THE BUSINESS was first known as the "Famous" and later, because of its policy of unqualified guarantees, as "Money-back Smiths."

The first Smiths store was on Broadway, between Seventh and Eighth Streets, then the hub of Oakland, later moving up one block to Ninth and Broadway. In 1896, William Smith chose a new location at Tenth and Washington Streets, where the firm remained until 1912, when it moved to 12th and Washington Streets.

SMITHS NOW occupies the choice corner in Oakland where Broadway, Telegraph, and 14th Streets intersect, with three floors in the new First Western Building.

In recent years, Smiths has expanded greatly, opening branch stores in Hayward, Berkeley, Richmond, Walnut Creek, Redwood City, and just last week a new Smiths store was opened in Sacramento.

Irving Alkus, vice president, states, "We are opening the Corte Madera and San Jose stores in October. Our policy is one of growth and expansion."

AS EARLY as 1944 Smiths executives realized that the Bay Area was in for a period of unprecedented growth—and started making long-range plans. With the opening of the new Smiths-Concord, a major part of those plans is achieved.

MIXTURE

The "correct" carburetor mixture always is the one that provides just enough oxygen to burn completely all the fuel in the combustion chamber, points out the National Automobile Club.

No Down Payment 10 Months to Pay Is Smiths Plan

"Lots of men today," says Geoffrey Rampling, Smiths Credit Manager, "like to plan and buy an entire wardrobe at one time, chases weeks apart.

rather than make haphazard pur-

To help make this possible, Smiths has a credit plan that allows up to 10 months to pay, with no down payment at the time purchases are made."

SMITHS CREDIT plan is a "revolving" one. It is set up in a rather unique fashion: monthly payments are determined by current balances.

That is, if purchases total $80, for example, the first two payments are $15 each, the next two payments are $10 each, and there are six $5 payments.

Of course, purchases may be added to the account at any time. There is a small service charge each month.

THE CUSTOMER at Smiths retains the privilege of paying his balance in full at any time, with no further service charge. In addition, Smiths offers a 90-day charge account which has no service charge. Customers of the new Smiths Arden Fair are invited to open charge accounts at Smiths.

Trimpes Vacation

Mr. and Mrs. B. F. Trimpe and their three children were recent guet at Del Monte Lodge, Pebble Beach.

The family resides on Hastings Court, Lafayette.

'Mr. Roberts' Opens Tonite At Lafayette Town Hall

"Mr. Roberts" opens a four weekend run at the Lafayette Town Hall tonight with a well-chosen cast, directed by Carl Rasmussen.

Mr. Roberts is played by Howard M. Dewitt, Jr., Ensign Pulver by Stu Klitsner, Doc by Marvin Kayne, and the Captain by Harry Rasmussen. Betty Reynolds is cast as the scotch-seeking nurse.

THE SCENE STEALER of the show may be the goat played by Spice, a local resident. Although this is the first dramatic appearance attempted by Spice, this four-legged thespian has added much hilarity to the rehearsals. Spice is owned, managed and trained by Joe Dirickx, Jr.

The remainder of the cast: Bruce Reeves as Chief Johnson; Sam Cohen as Dowdy; Steve Pickering as Insigna; George Everett as Mannion; Bill Prichard as Lindstorm; Les Ruf as Stefanowski; Ted Lott as Wiley; Phil Steele as Schlemmer; Rick Dietz as Reber; Boyd Hunter as Dolan; Bob Williamson as Gerhart; Perry Palin as Payne; Peter Morrissey as Shore Patrolman; Gilmore Van Stone, Jr., as Military Policeman; John Anton as Shore Patrol Officer; Dennis Schmedling as Seaman and Bob Williams as Fireman.

The play dates are August 18, 19, 25 and 26, and September 1, 2, 8 and 9. Reservations are necessary and may be made by calling CLifford 4-5241 during the day and 284-9965 after seven in the evening.

Patrons wishing to see this play would do well to make early reservations as several nights are already sold out, according to John Phillips, president, the Dramateurs.

Smiths Names Concord Manager

Harold B. Smith, president of Smiths Clothiers, has announced the appointment of Howard Cariker as manager of the new Smiths store in the Concord Shopping Center.

Cariker joined Smiths in 1950 as assistant boys' buyer and has been assistant manager of the Walnut Creek store since 1959.

William G. Kelly has been named assistant manager and he and his wife, Lois, have purchased a home in Concord. They are parents of a 10-month-old son, William Jr., and they expect their second baby in September.

Commenting on Smiths forward-looking program of growth and exponsion, Harold Smith said, "We plan to open two more Smiths stores by the end of October.

Preparations are being made to open the stores in Corte Madera and San Jose. Still another store is planned for Fremont in 1962.

The firm also has stores in Oakland, Berkeley, Hayward, Richmond, Walnut Creek, Woodside Plaza and Sacramento.

Meeting Set

The regular stated meeting of Almona Chapter 214 will be held tomorrow at 8 p.m. in the Walnut Creek Masonic Temple, 1604 Mt. Diablo Boulevard.

Worthy Matron Edna Briner and Worthy Patron Edward Burr will preside.

THIS IS THE new Smiths Store in Concord Shopping Center. Howard Cariker, manager, stands in front, waiting for the final touches to be completed on the new facility. Sun photo by Pat Hill.

Store Manager Dies at Tunnel East Entrance

James Jackson, manager of the Louis Store in Alamo, died August 14 of an apparent heart attack as he approached the Caldecott Tunnel.

Jackson, 51, lived at 1809 90th Avenue, Oakland. He told a store employee in the morning that he was ill and was going home.

As he was about to drive through the tunnel witnesses said he pulled his car sharply to the side of the road on the east end.

The car rolled to a stop with the horn blaring as Jackson leaned against:

George A. Stoops

Funeral services were held August 9 for George A. Stoops, 52, who died August 7.

Stoops resided at 3706 Highland Road in Lafayette. He was employed by a local appliance and electrical contractor.

Surviving Stoops are: his wife, Ruth; two daughters, Mrs. Richard Bray of Concord and Mildred Stoops of Oakland; a sister, Mrs. C. T. Johnson of Pismo Beach and a grandson.

Funeral arrangements were handled by Hull's Walnut Creek Chapel.

FOOT COMFORT
Walking Shoes Exclusively
Southwick's
Foot Defender Shoes
1421 Duncan St.
Walnut Creek YE 4-7550

SOIL FROM FAR AWAY PLACES? HAVE IT CLEANED LOCALLY & EXPERTLY
Gaston
A REAL FRENCH
FRENCH DRY CLEANER
4 HOUR SERVICE
ATlantic 3-3318
965 MORAGA ROAD
LAFAYETTE

• • • FREE • • •
CHANNEL MASTER ANTENNA
& ROTATOR
WITH PURCHASE OF ANY
PACKARD BELL T.V. — CONSOLE &
HI-FI STEREO in our stock
Large Stock — Beautiful Finishes & Cabinets to Fit Your Home
BANK TERMS
OPEN MON & FRI. TILL 9 PM

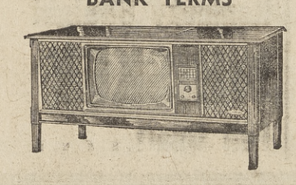

Nave' Electric
1538 Locust St. Walnut Creek
YE 4-4404

Sutton's SHOES
7 REASONS WHY
You Should Think of SUTTON'S
When You Think of SCHOOL SHOES
• GUARANTEED FIT . . . by experienced shoe fitters
• SELECTION . . . over 25,000 pairs from which to choose
• BRANDS YOU KNOW . . . all nationally advertised
• VALUE . . . shoes that fit better and wear longer
• CONFIDENCE . . . over 14 years of serving you
• COURTESY . . . shop in pleasant air conditioned atmosphere
• CHARGE ACCOUNTS . . . for your convenience

989 Moraga Road
LAFAYETTE
Sutton's SHOES
255 N. Hartz Ave.
DANVILLE

FISH HOOKS

Fish hooks left on the seat of a boat can land in the seat of an angler, warns the National Automobile Club. Keep all hooks but the one you're using safely locked in your tackle box.

LEGAL NOTICE

NOTICE OF A PUBLIC HEARING FOR A LAND USE PERMIT

You are hereby notified that on August 30, 1961 at 7:30 p.m. in Room 210 of the Hall of Records Building, corner of Main and Court Streets, Martinez, California, the Board of Adjustment will consider the application of Meadow Pool (Applicant and Owner) for a land use permit to Revise Plot Plan as granted under Land Use Permit #218-5, on property located on a descriptive parcel, fronting on the north side of Heather Lane, directly west of Valley Drive.

For additional information, please phone ACademy 8-3000.

ANTHONY A. DEHAESUS,
Associate Planner.

O. #166—8/18

Miramonte Mirror

Precious Summer Days Rapidly Approach the End

By KITTY MIKA and ANN LINCOLN

The last precious month of summer vacation has begun and teens are taking full advantage of it. Most of them are leaving our muggy weather behind them and flocking to vacation spots.

The real season at Tahoe has begun; Orinda certainly seems empty these days.

Some of those who recently left for the Tahoe shores are Nancy Bregar and Sharon Nielsen, who are staying in in Homewood; Sue and Karen Natress, who are living it up at Kings Beach; Sherry Croci and Mary Moorhead, who are babysitting at the Lake; Andy DeGrassi, who is job-hunting, and Tara Doty, who is visiting Karen Rigor at Carnelian Bay.

NANCY Englehard returned from her cabin at the Lake, but she seemed in an awful hurry to return to Tahoe.

Miramonte's pompon girls for '61-'62 have been busy gals. The girls, who include Barbie Brush, Judy Hopkins, Bonnie Kent, Pat Kelly, Sharon Nielsen, Linda Sears, Linnet Trefts and Karen Voll have been working on their routines every day except Saturdays. Some of the lucky girls still can't believe that they'll be out there next year.

Linnet Trefts has a job, and if you want to hear about it just ask her—she loves to talk about it and her pal Mr. Bowser.

PAT Canfield came up from Modesto last weekend; she attended the wedding of Doug Rhodi and Charlene Doxie, who were married in Walnut Creek on Friday at the Presbyterian Church.

Southern California seems to be a close second to Tahoe for vacationers. Mike La Plant, Pete Stocker and Rick Keating drove down for a few days and enjoyed Malibu and Balboa.

Betty Schoppe is planning a trip to Catalina. Jo-an Scholberg also plans to go to the L.A. area.

La Val's has turned out to be about the best thing that ever happened to teen-agers!

There are no longer cries of "where can we go" on Friday and Saturday nights—La Val's seems to be the place for teen-agers to congregate and meet their friends.

TWO SUCCESSFUL dances have already been held, with entertainment at both. August 4 the Bellhops played and vocalized at La Val's second dance, which was free. These dances will continue, and so will the terrific entertainment.

Jim Parish has been a mighty busy boy, arranging auditions and interviews. In the future, he will talk to Dick Stewart on KPIX, and also to one of KEWB's disc jockeys. When school begins La Val's will go on catering to the high school and college sets, and luaus, dances, etc., will be held on the weekends.

Anyone with information for this column please call CL 4-8595, or CL 4-2940.

Learn About Briones Dam Design

W. B. Ball, project engineer for Kaiser Engineers, was the guest speaker at the August 8 business meeting of the Orinda Chamber of Commerce.

He was assisted by R. A. Bateman, also of Kaiser Engineers. Ball's subject was the design of the Briones Dam and its aqueduct system. Ball stated that thousands of man hours were spent in the design and selection of the site for the dam and that it had been fully engineered to provide maximum safety with minimum disturbance to the surrounding area.

It will be one of the largest earth filled dams in the country. He also indicated that the dam will require about three years to complete. When full, the reservoir will hold 22 billion gallons of water, 50 per cent more than the San Pablo reservoir.

FIRST IN ORINDA!
COCKTAIL SWEATERS — Hand knit, from Italy. With the new "Glitter Look" 37.95
"As Usual, the Most Unusual"
Imports by Haz'l
"At the back door of Sprouse Reitz" CL 4-0255

the Greeters of Orinda-Moraga
Your new comer Service Greeting new families for more than 11 years.
Please phone Greeter Alice Guy
DRake 6-4074
or
CL 4-3800

Blacks
"SIGN OF BETTER VALUES"
IN ORINDA
63 MORAGA WAY
ORINDA CROSSROADS
CL 4-4366
HRS.: 8 to 9 p.m. Daily
SUNDAYS 9 to 6 p.m.

HIGHEST QUALITY AT LOWEST PRICES IN THE AREA—ALL MEATS GUARANTEED

USDA CHOICE STEAK
SIRLOIN
RIB
ROUND Boneless
(PRE-TRIMMED) AGED STEER BEEF
89c lb.

USDA--CHOICE SPRING LAMB
FULL CUT LEGS . . . . . 69¢ LB
SMALL RIB CHOPS . . . . . 79¢ LB
LARGE LOIN CHOPS . . . . . 79¢ LB
LARGE RIB CHOPS . . . . . 59¢ LB
SHOULDER ROAST . . . . . 39¢ LB

BORDEN'S MAYONNAISE Qt. 49c
ALTA (All Grinds) COFFEE 49c lb.
CHIFFON FACIAL TISSUE 4 FOR $1
CHOICE BONELESS ROAST
SIRLOIN TIP
RUMP
CROSS RIB
Tender, Juicy, Flavorful
89c
CHALLENGE BUTTER
AA Cubes
69c lb.

MILD CHEDDAR CHEESE 59¢ lb
LARGE SIZE PRAWNS 89¢ lb
See us about freezer meats
5 POUND BOX $4.25
FREEZER LOCKERS — $2.00 per month

CONTADINA $1 SALE
Cling PEACHES 2½ . . . . 5 for
Minestrone SOUP . . . . . 6 for
Kidney BEANS 300 . . . . 9 for
Tasty GREEN BEANS 303 . 6 for
Tomato JUICE 46 oz. . . . 4 for
$1

NULAID--Med. AA EGGS 2 DOZ 89c
ALLSWEET MARGARINE 4 FOR $1
HARVEST MOON HONEY 8 oz. 2 FOR 35c
C&H POWDERED OR BROWN SUGAR 2 for 25¢

OLD ENGLISH Cream Tuna CAT FOOD 10 for
BOUTONI Spaghetti Sauce 4 for
LINDSEY SELECT TALL OLIVES 2 for $
1890 Assorted DRESSINGS 3 for
NALLEY'S Assorted RELISH 4 for
DEL MONTE PINEAPPLE JC. No. 2 8 for
LADY'S CHOICE Farm Style PICKLES 4 for
DELUXE Chopped MUSHROOMS 5 for
DOS RIOS Mixed OLIVES Qt. 2 for

FESTIVAL Strawberry JAM 2 lb. 12 oz. JAR 79c
LARGE NESTEA . . . 79c
KAISER BROILER FOIL 45c

BEEF STEW ARMOUR'S 1 lb. 8 oz. 49¢
ICE CREAM ARDEN ½ Gal. 69¢
GARBANZO BEANS S&W 303 2 FOR 35¢
SHRIMP SUNBLEST Tiny 5 oz. 49¢
CHILI w/BEANS PETER PAN 300 4 FOR $1

FRUIT and VEGETABLE SAVINGS
TOMATOES Firm Red Ripe 2 lbs.
GRAPES Sweet Girdled Seedless 2 lbs. 29c
APPLES Fancy Gravenstein 2 lbs.
POTATOES Fancy Red Garnets 3 lbs.

FROZEN FOODS
ROAST BEEF DINNER KOLD KIST 43¢
ASSORTED VEGETABLES River Valley 5 FOR 89¢
ORANGE JUICE Donald Duck 12 oz. 2 FOR 95¢

Ice Cubes Available
T&D Pvt. Stock Kentucky Straight WHISKEY Full Quart 4.99
T&D Liquors
Orinda & Moraga
T&D Crown VODKA 5th 2.99

Suburbia Scribblings

By MARIE MONAHAN

Harper's Bizarre . . .

WASN'T THAT Nancy Mouser looking far from Country Mousey in a burlap swing-style skirt belted in rich brown leather . . . & Barbara Lincoln, bless her expected her twins, INSIDE a fashionable tent dress with the stripes going up & down & not around . . .

A PROF. HIGGINS knee-length knit sweater coat on Betty Chilton . . . & ready for the Cocktail Hour, Jane Netland in striped ticking shorts & shirt, the pocket holding a cocktail serviette, the shirt embroidered w/a manhattan glass complete w/red cherry . . .

A WHITE sharkskin pleated skort (a fairly new fashion word—short for short-skirt combine) buttoned over Pamela Smith's white swimsuit trimmed w/eyelet embroidery . . . SHE off to Carmel for a cooler of fog . . . Deeply tanned Bobbie Rieser in a similar suit like a VERY short tennis dress.

BEHOLD in the baby foods dept., "Playboy" Hugh Rieger sporting his salty safari shorts. His old shorts never dye, they just fade away . . .

Like an ad in HOLIDAY mag, the Zach Montgomerys ALL in matching red & white hibiscus-print surf suits bought on their SUN-SUBURBIA trip to Hawaii.

Tinita Van Duyne in a burst of a bandana dress, the bandana print of which originated during the bloody civil war days, according to Doc Jim Eldred, an authority on American history & folk lore.

LIKE ON THE RIVIERA . . . Joyce Lipovas swimming by in oooops, a white orlon wool bikini . . . & Edie McDowell's briefer than Bikini reminding us of the song about the eensy-beensy polkadot one.

ON HER SHOPPING rounds, Kitty Schwark tailored to a "T" in tattersall checks, the pockets of her neat number piped in leather . . . & Gladys Boyd's initials abloom on a pristine pink shirtwaist.

Black slipper-like stretch shoes to go w/her stretch pants for elfish Sylvia Cox . . . & cherries abloom from Lu Grimes' straw bag.

Very Suburbia . . .

A TURQUOISE TERRY-cloth poncho on pretty Betsy Parks who w/husband Chip & baby Libby has been sleeping out under the stars in some of our best local state parks every wknd. they get the chance.

LOOK Looking like two oversize leprechauns in kelly green track suits, Steve Brush & George Hauer heading down the hill carrying their track shoes.

Harper's Bizzarre Note: The Suburbanite lady who plunked new nylon net "johnny" seat cover on her head to wear to an afternoon party & was the fashion rave of the day w/her "original" summer hat.

Jean Henderson picking up some London Broils after church in checks of navy & white & VERY Sunday-suited . . .

IN FROM THE Mountains & stopping at the store for a jug of wine, a long loaf of French bread, Vogueish Nancy Foote in goldenrod & orange shorts & shirt set . . . & she having been a decorator at Jackson's, has a magic eye for color.

One of our young friends (M.B.) just ADORES pink w/orange . . . She's publicity shy, hence the initials . . .

ECSTATIC over the Danish Arts exhibit at DeYoung Museum, sculptress Lefty Kilpatrick wearing one of her smart simple ensembles—a black skirt (jet nylons) & black scoop-neck top exposing a shocking pink shoulder strap.

LIKE A MADEMOISELLE mag cover girl, Judy Howes soignee in a pleated silk sheath of rainbow stripes—a perfect buy for her from Clarice Helm's Country Togs.

We Like like the starched look of Madelynne Benjamin's mannish Manhattan shirts. (She sends 'em out w/Cliff's laundry!) & the bandbox look of both Sev Schnugg & Marie Schilling. Marie's secret for white tennis shoes: She puts white shoe polish on them!

A double for Jackie Kennedy, tall slim Millie Wright, mother of four sartorial sprouts, leaving church in a pink & white pencil-stripe denim, a white straw festooned all around w/gay garden flowers.

More Cover Girls . . .

LOVELY HULA Hands . . . Claire Ward shopping sixish at Phair's in a floor-length floral Muu-Muu & this is the Grandmother who really can hula . . . Put on the show at the Berkeley Women's City Club!

Bill Bray's blue knit tie, a neat sash for Melba Bray's bare blue polkadot frock . . .

IN FROM DIABLO, Faye Hopkins in lavender shorts, white-topped, SHE telling that every time she sweeps out her Pebble Beach digs, she gets another handful of rice . . . That would be from the Mike Downses honeymooning there!

Dolled up for a dinner date w/Bill, Pat Windle wearing a blush-pink bouffant organdy, positively billowing, like for Garden parties, gal!

Remember Helen Wills Moody . . . that's who Helen Gibbs reminds us of in her tennis attire . . . Neat as a pin—or a pro!

Sleeves in two parts are the secret of the sleek custom "celestial" knit on Hazel Wilcox . . .

UNDER those harlequin glasses & that fetching frappe straw is Kay Tool . . .

Jean Weirich telling of sailing the sloughs in their boat & looking cool as peppermint in a striped pink seersucker, a perennial favorite w/her.

BARBARA KEENAN pulling a pretty mass of rubber petals onto her head . . . & Lois Broderick's lime chiffon swim-suit boasting a bodice pleated as precisely as a ball gown. Touchay!

Nearly Everyone Reads The Sun

ORINDA SUN

Published Every Friday Phone CLifford 4-4444

Subscription Rate: $3.75 per year; $2.00 for 6 months; $4.75 out-of-state, in advance. Sun Newspaper Corp., 1001 Oak Hill Road, Lafayette. Member of California Newspaper Publishers Association and National Editorial Association. Entered as second class matter at the Post Office at Lafayette under act of March 3, 1879.

Herman Silverman, editor and publisher; Eleanor Silverman, associate publisher; Dick Osborn, associate editor; Norm Colby, Jean Jernigan, George Colburn, news editors; Carole Good, reporter; Bob Rapida, advertising manager; Iris Casey, office supervisor; Vera Holmes, bookkeeper; Bob Moore, Arlene Danner, Bob Holt, Elaine Schneider, advertising representatives; Mac Cardwell, foreman; Thelma White, Mariette Lemon, Esther Schumake, Hazel Harrison, Erwin Mattson, Marie Monahan, Dorothy Vico, Harold Harmon, O. T. Godfrey, Willard Burton, Kenneth Humma, Jerry Pittman, Gene Teague, Harry Jenkins, Don Lane, Les Claypool, Jack Reischman, Alice Churchill.

WHAT'S DOING

Howard Greenhalgh, your Telephone Manager in Orinda

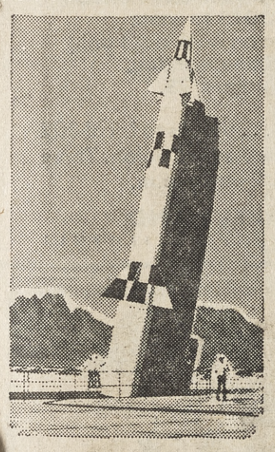

This is the Army's Nike Zeus, the only free world missile now being developed to hunt down and destroy enemy Intercontinental Ballistic Missiles.

The eyes of Nike Zeus will be powerful ground radars that scan the skies. Its brain will be a computer that takes information supplied by radar and guides Nike Zeus to its fast-moving target.

Prime contractor for the Nike Zeus system is Western Electric, manufacturing arm of the Bell Telephone System. Bell Telephone Laboratories directs its design and development. This is one of the many ways telephone people help keep the nation ready to defend itself.

* * * * *

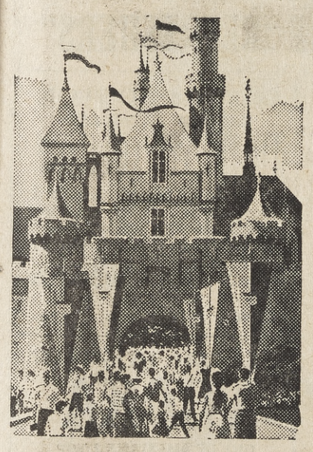

One of Disneyland's spectacular attractions is the Circarama tour of "America the Beautiful." For you're encircled by 11 screens as the unique movie takes you to Times Square, a New England village, the Grand Canyon and many other parts of our land. The effect is breathtaking.

Circarama was developed by Walt Disney Productions and is part of an exhibit sponsored by Pacific Telephone and the Bell Telephone System.

It's free . . . if you visit Disneyland, be sure you see it.

* * * * *

NATION WIDE DIALING FOR LAFAYETTE TELEPHONE CUSTOMERS

On September 3, 1961 at 12:01 a.m., Lafayette telephone customers may dial Bay Area calls and most Long Distance calls. This fast, convenient and economical way to place calls will put more than 42 million phones at your fingertips.

When placing Direct Distance Dialed calls, it will be necessary to dial a 3 digit Area Code and then the regular 7 digit telephone number.

Lafayette and Bay Area calls may be placed by simply dialing the 7 digit number.

Soon you will receive a booklet showing Area Codes for Direct Distance Dialing. Keep it by your telephone for ready reference.

Tell your neighbors about Direct Distance Dialing. Everybody will benefit by using this fast new service.

Pacific Telephone

MEET your ORINDA MERCHANT

INTRODUCING Mrs. Macil Clapp, owner of Macil's of Orinda and Macil's of Lafayette. Mrs. Clapp, who opened the Orinda shop August 1, has expressed pleasure with the warm reception afforded both her fashions and her personnel by Orinda customers.

THINK . . . IN ADVANCE for BACK to SCHOOL . . .

U.S. KEDS • SPALDING
PIED PIPER

SHOE REPAIR TOO!

Al Baer's VILLAGE SHOE SHOP
SHOES FOR THE FAMILY—EXPERT SHOE REPAIR

21 ORINDA WAY
CL 4-2535
ORINDA SHOPPING CENTER

BLAST CRABGRASS BEFORE THE DAMAGE IS DONE

Give crabgrass an inch, and it'll take a yard — YOUR YARD! Once crabgrass starts to spread, it can wipe out all your spring gains. That's why it's so important to apply CLOUT before the damage is done.

By treating the entire lawn evenly with the Scotts Spreader, you make sure no crabgrass escapes. But CLOUT attacks ONLY crabgrass — so good grass grows merrily on.

Agreed that it's worth half an hour to spare your lawn?

Apply CLOUT now!
Enough to treat 5,000 sq. ft. **6.95**

MORAGA VALLEY NURSERY
CL 4-3713
196 Moraga Hwy.
1 mile south of Orinda

YES! WE HAVE MADEIRA WINE

IMPORTED or DOMESTIC
For that NANCY BLACK RECIPE
In Black's Market

T&D LIQUORS

OPENING SPECIAL

2 Days Only — Today and Tomorrow
featuring:
SCHIAPERELLI . . .

10% OFF!

Macil's of ORINDA
19-D ORINDA WAY • ORINDA • CL 4-8410

Whatever You Want . . You'll Find It In

THE FRIENDLIER PLACE TO SHOP

ORINDA!

Femme Fatale
OFFERS YOU
SENSIBLE
SLENDERIZING!

DIAL CL 4-0650

- 15 treatment plan
- Immediate results without active exercise
- Firms and tones tissues
- Improves posture and circulation

MON., WED., FRI. 9:30 - 5:30
TUE. & THURS. 9:30 - 7

Introductory Offer:
2 Treatments Free!

Femme Fatale SLENDERIZING
19-K ORINDA WAY • ORINDA VILLAGE
CL 4-0650

NEWEST FALL FASHIONS

featuring:
WHITE STAG • JANTZEN
KIMBERLY KNITS
LYNBROOK
FRED ROTHSCHILD

Country Club Togs
ORINDA VILLAGE
ACROSS from the GOLF COURSE

My Favorite RECIPE

BY
Nancy Black

I've always adored the way the French have with foods. Especially their sauces. Here's one I picked up in Paris last year. It's delicious!

MADEIRA SAUCE

1 cup brown sauce, 2 tbspn. chopped mushroom peelings or stems (optional)

¼ cup Madeira wine, and a pinch of freshly ground pepper.

In small heavy saucepan, combine brown sauce with mushroom peelings (if available). Bring to boil. Lower flame and cook, uncovered, over very low flame for 15 minutes. Add Madeira wine and pepper. Cook until mixture is hot, but do not allow to boil.

Use this with red meat. You'll love it. Black's can help you select a fine meat, as well as our liquor department helping you with the wine list.

NANCY

BLACK'S

63 Moraga Way, Orinda Crossroads CL 4-4366

ORINDA FURNITURE — INTERIORS

REPRESENTING:

Heritage
Drexel
Johnson
John Widdicomb
Simmons
Serta
Sealy
McGruther
Bigelow
Debu
Glenn
James Lee & Son
Firth
Bervin

19 ORINDA WAY CL 4-0722

Orinda Furniture & Interiors

Visit Our New

VARSITY SHOP

For MEN and BOYS

21 ORINDA WAY (FORMERLY MATT'S BARBERS)

BACK TO SCHOOL FAMOUS NAMES:

Levi — A-1 — McGregor
Shapely — Pendleton Shirts — Jockey

Ogden's

REGULAR HOURS—9:30 to 5:30
CLifford 4-3448

ORINDA VILLAGE • Village Shopping Center

KATE GREENAWAY DRESSES

LARGE SELECTION FOR BACK TO SCHOOL

BIGGEST VALUE FOR YOUR MONEY
HURRY! THEYRE GOING FAST!

pixie shop

55 ORINDA WAY ORINDA

DEPEND ON US!

ACCURATE PRESCRIPTIONS
FREE DELIVERY • FOUNTAIN SERVICE
GIFTS • COSMETICS • CARDS
FREE EASY PARKING IN THE REAR

WRIGHT'S VILLAGE PHARMACY

(Across from the golf course)
79 ORINDA WAY, ORINDA CL 4-2151

FREE TIME of YOUR OWN?

Now that the kids are back to school . . . come back to Mike Lynn's for a delicious luncheon and dinner!

Phone CLifford 4-4355

BACK TO COLLEGE?

featuring:

PATTY WOODARD MAJESTIC
ALEX COLEMAN
EVAN PICONE
BERNHARD ALTMAN
WONDEMERE

Virginia Hammond

VILLAGE SHOPS • ORINDA • Phone CLifford 4-2488

Go to Church Sunday

Unitarian

"Worship at the Family Hearth" will be the topic presented at the Mt. Diablo Unitarian Church Sunday.

David Pierson, lay speaker, will conduct the informal service, presenting his thoughts on the possibilties of worship within the family.

PIERSON has recently been transferred from Berkeley to Walnut Creek as grocery manager of the Consumers' Cooperative.

He previously was associated with the Consumers' Cooperative in Santa Monica for 11 years. Pierson is a member of the board of trustees of the church.

The service will be held at the American Red Cross Building, 2121 Ygnacio Valley Road, Walnut Creek, at 10:30 a.m. Child care will be provided by the Liberal Religious Youth at the Walnut Creek Recreation Park.

THIS service will conclude the summer program at the Mt. Diablo Unitarian Church. The fall program will commence September 10 with the annual church breakfast. Adult services and Sunday School will resume September 17.

Persons seeking information or interested in registering new children in the Unitarian Sunday School are requested to call Mrs. Miriam Hurley, church school director, at YE 4-2381.

Baptist

Reverend Lawrence Guido, pastor of the First Baptist Church of Orinda-Lafayette will began a series of messages on "Interviews of Jesus" Sunday.

The subject for the morning worship service at 11 a.m. is "Encounter With Deception." There is a children's church and nursery care is provided during the service.

"The Bible—Fact or Fiction" is the subject for the evening evangelistic service at 7 p.m. Other activities for the day are Sunday school at 9:45 a.m. and Baptist Youth Fellowship at 6:15 p.m.

Reverend Guido will also began a special series of study at the 7:30 p.m. Wednesday evening mid-week service. Entitled "The Praying Christ" it will be a study of Jesus' Doctrine and practice of prayer.

Vacation Bible School begans for one week at the church this Monday, August 21. The school will meet each day from 9 a.m. until 12 noon. For further information or transportation phone 283-2388.

Congregational

Arthur Hobart, assistant minister at the Orinda Community Church, will preach the sermon at the 10 o'clock worship service. His topic will be "From Faith to Faith."

Don Hartsell will direct the choir in "To Thee We Sing" by Tkach.

Church School children, first grade through sixth, will attend the worship service with their parents and be dismissed to their classes after the children's sermon. Child care will be provided.

Presbyterian

The Moraga Valley Presbyterian Church will hold Sunday morning services at 9:30 a.m. in the old Moraga School.

Dr. Ronald White, pastor, will conclude his series of sermons on "The Lord's Prayer." His topic will be "For Thine Is the Kingdom and The Power and The Glory Forever."

The church school meets during the hour of worship in the old Moraga School.

Christian

"What's Wrong with Being Rich" is the sermon topic chosen by Dick Ober, minister in training at the Lafayette Christian Church, 3419 Golden Gate Way.

Worship services begin at 10 a.m., and there are church school classes for all ages at 9. Nursery care is provided.

Mrs. John Stoltenberg, of the staff of the University Christian Church in Berkeley, will be a special guest at the August meeting of the CWF. Members and guests will meet at 11:30 a.m. August 19 at the home of Mrs. A. C. Hammon, 3178 Somerset Drive. Luncheon will be followed by a social hour and swimming in the Hammon's pool.

The CYF will have a picnic for the youth of the church August 19.

Interested members may call Kent Hammon at 283-6043 for details.

Suburban

This Sunday morning at the 11 a.m. workship service of the Suburban Bible Church the Reverend Gray Lambert will speak on the subject of "The Manifestation of the Sons of God."

His message will be the third in a series of sermons dealing with the subject "The Sons of God" and will deal with the future hope of the Christian.

Also at the 11 a.m. service there will be a special dedication service of the children of Mr. and Mrs. Burton Anderson of Lafayette.

At the 10 a.m. hour graded the post office in Lafayette, the church's present place of meeting until the erection of a permanent home.

At that time there will be a dedication service of the Vacation Bible School staff for the coming Vacation Bible School.

Christian Science

Brotherhood will be a theme dealt with at Christian Science services Sunday in the Lesson-Sermon on "Mind."

Paul's exhortation to the Colossians (3) will be included in the Scriptural readings:

A correlative passage from "Science and Health with Key to the Scriptures" by Mary Baker states: "With one Father, even God, the whole family of man would be brethren; and with one Mind and that God, or good, the brotherhood of man would consist of Love and Truth, and have unity of Principle and spiritual power with constitute divine Science" (pp 469, 470).

Christian Science churches are located at 22 Orinda Highway, Orinda; 1437 Locust Street, Walnut Creek, and at the corner of Grant and Park Streets, Concord.

Christian Science

Brotherhood will be a theme dealt with at Christian Science services Sunday in the Lesson-Sermon on "Mind."

Paul's exhortation to the Colossians (3) will be included in the Scriptural readings:

A correlative passage from "Science and Health with Key to the Scriptures" by Mary Baker states: "With one Father, even God, the whole family of man would be brethren; and with one Mind and that God, or good, the brotherhood of man would consist of Love and Truth, and have unity of Principle and spiritual power with constitute divine Science" (pp 469, 480).

Christian Science churches are located at 22 Orinda Highway, Orinda; 1437 Locust Street, Walnut Creek, and at the corner of Grant and Park Streets, Concord.

VACATION Bible School will begin Monday at the First Baptist Church of Orinda-Lafayette and continue through Friday from 9 a.m. 'til noon. All children are invited. Those needing transportation may call AT 3-2388. Enthusiastically anticipating vacation Bible school are, front, left to right, Sheryl, Joyce and Donnie Mathis; back row, left to right, Joy and Daisy Stirton and David Mathis.

Sun photo by Lee Taylor.

Episcopal

The Rev. Stanley B. Smith will be welcomed as the new vicar of St. Anselm's Episcopal Church at two services next Sunday morning.

The first will be Holy Communion at 8 a.m., followed by morning prayer and Holy Communion at 10 a.m., in the church at 682 Michael Lane.

There will be a reception in the Parish Hall after the 10 o'clock service for the Rev. and Mrs. Smith.

August 25, the Alpha and Omega high school group will hold a hayride. Anyone interested in this event may call Stanley Compton, advisor of the group, at YE 5-3790.

Baptist

The Moraga Hills Community Church, three-fourths of a mile north of Rheem Center on Moraga Road, will have services conducted Sunday by Dr. Leonard Gittings.

Dr. Gittings is a professor of Christian Missions and the History of Religion at the Berkeley Baptist Divinity School. Layman assisting will be Bob Hurley of Lafayette.

Sunday School classes at at 9:45 a.m. Wayne Martin from the Divinity School is leading the adult class in the discussion of the Book of Mark.

Presbyterian

Sunday worship services will be held at the Lafayette-Orinda Presbyterian Church at 9:30 and 11 o'clock a.m., at 49 Crest Road, Lafayette.

Guest minister Sunday will be the Reverend Melvin Friesen, public relations secretary for the Intervarsity Christian Fellowship.

Child care through kindergarten one will be held at 9:30 and care for infants and toddlers only at 11 a.m. There will be no church school or adult study classes during the summer.

Methodist

"Our Agreement With Life" is the sermon topic of the Reverend George E. Berry at the LaLfayette Community Methodist Church, 955 Moraga Road, Sunday.

Morning worship services are held at 9:30 and 11 a.m.

Nursery care for small children is provided during both services; Church School for all is held at 9:30 a.m.

A high school group of youth (Methodist Youth Fellowship); and a college age group (Wesley Fellowship) meet each Sunday evening at the church at 7 p.m. Those interested are cordially invited to attend and bring a friend.

The Commission on Education will meet Monday evening at 8 p.m.

Register Now For Bible School

Registrations are now being accepted for Vacation Bible School which will be held by the Suburban Bible Church at the Lafayette Veteran's building, 3499 Mt. Diablo Boulevard, Lafayette, August 21 - 25.

The school will center around the theme "Around the World With Christ" and will be held daily from 9:45 to 12 noon. All are welcome and there is no charge.

Anyone desiring further information is asked to phone either 284-4959 or 284-7626.

Rheem Bridge

Bridge scores from the Rheem Center Bridge Club which meets in Rheem Center Wednesdays at 7:30 p.m. are as follows:

North-South, W. C. Emory and W. J. Maretta, 84; Mr. and Mrs. Robert Cyr, 72; Mr. and Mrs. Conway Smith, 64.

East-West, Dolores MacKinnon and Sidney Cox, 84; Vera Wallace and Gladys Bergman, 71; Lila Ward and Juanita Merriam, 66.

Drag Strip Will Soon Be Erased

A quarter-mile drag strip on the Moraga Highway has numbered days remaining.

For the second time the stretch, which is appropriately marked with starting line, starter's box and finish line, will be sand blasted of its paintings.

The stretch is between the Moraga post office and Miramonte High School.

Local racers had been using the strip for dragging late at night. This activity had drawn the complaints of nearby residents and the attention of highway patrolmen.

A few of the dragsters were arrested because of the complaints and taken to juvenile hall.

Three Acalanes Grads Enroll At Davis

Three 1961 graduates of Acalanes High School have been admitted to the University of California, Davis, for the fall semester, announced Registrar Howard B. Shontz.

Peter M. Noble plans to follow a letters and sciences curriculum. He is the son of Mr. and Mrs. J. D. Noble of 3649 Happy Valley Road, Lafayette.

Everal Elke, daughter of Mr. and Mrs. R. F. Elke of 3773 Happy Valley Roard, Lafayette, plans to follow a letters and sciences curriculum.

Sharon A. Garver plans to major in English. She is the daughter of Mr. and Mrs. J. A. Garver of 31 Brookdale Court, Lafayette.

READ SUN WANT ADS

Biggest Bargain in your food basket!

At 12¢ a pound no other food gives you so much solid nourishment! Three glasses of fresh whole milk a day supply 46% of the Protein you need, (including the essential amino acids your body cannot produce) 100% of the Calcium, 22% of the Vitamin A and 88% of the quota of Riboflavin. So start the MILK HABIT today!

(Based on recommended daily dietary allowance for moderately active women from 25-45 approved by United States Department of Agriculture.)

EAST BAY PRODUCERS MILK COUNCIL

Your Garden

Small Tree or Large Shrub? Either Way, It's Pretty

Certain shrubs in almost every older garden have outgrown their shrubby character to become small trees. And the change is not at all unwelcome, for some of these obstreperous numbers are most attractive in their new roles.

Certain of the pittosporums make excellent small trees. Likewise do strawberry tree and our old friend escallonia. They are especially suited to growing up against a house, since their moderate size is never overpowering and, according to the California Association of Nurserymen, their root systems seldom cause trouble with foundations and walks.

IN THE pittosporum family, Victorian box is a favorite, being of an open, airy habit with glossy green foliage and waxy spring flowers that dispense the most heavenly fragrance. These flowers give way to small round seed pods which burst in fall.

The lesser known strawberry tree, a relative to the beautiful madrone of our foothills, earns its name because of the somewhat strawberry-like shaped fruit it bears in late summer and fall.

They are green to yellow and bright orange-red depending on their maturity. Like madrone, the strawberry tree's trunk is a lovely reddish color when the bark peels back to reveal it. As either a sarub or tree, it is extremely attractive.

ESCALLONIAS are most often thought of as medium to large shrubs, but white escallonia will definitely grow to small-tree size and rather rapidly at that. Its late summer mass of flowers is one of the big attractions, but it is the tree without flowers which you live with most of the year.

And a good tree it is, forming a light, overhead canopy that never gets out of hand and needs little attention once it matures. As with all of these shrub-trees, you can hasten the ultimate form by pruning out the lower branches from the start. Conversely, you can keep them down by pruning out the tops—so take your pick.

Lions Next Program Will Be September 5

"Radiological Monitoring" was the subject discussed by Mrs. Barbara Burton of the office of Civilian Defense when she spoke before the Orinda Lions Club Tuesday noon at the Casa Orinda.

There will be no planned meetings for the Orinda Lions until September 5, but Ken Courtright, bulletin editor, hopes members will continue to meet for luncheon on Tuesdays at the Casa Orinda.

A program on Highway Patrol is planned for September 5.

MT. DIABLO PATROL & DETECTIVE SERVICE
SERVING LAFAYETTE, ORINDA AND RHEEM CENTER
OFFERS
Vacation checking of your home by uniformed officer
WHEN AT HOME!
Assistance if needed from 9 p.m. to 6 a.m. for any emergencies by you or your baby sitter
Reasonable Yearly Rates
Commercial & Residential
Phone AT 3-3570
STATE LICENSED & BONDED
Special Rates If Requested

SLAT BENCHES
These beautiful, multipurpose benches can provide additional seating or give you another coffee table.—18" x 60" in size. You can get them in two lovely finishes (walnut or ebony). They are made of solid hardwood. At this price — you really save!
9.95
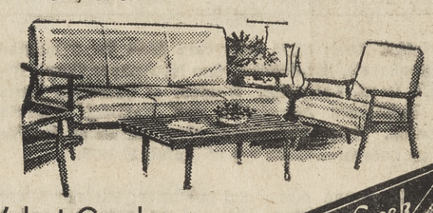
Walnut Creek Furniture
N. Main at Ygnacio
Walnut Creek
Phone YE 5-1318

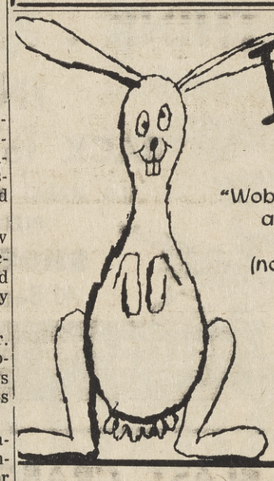
I am WOBBIE the WABBIT
I have a small part in PUSS IN BOOTS, the new Puppet Show at Children's Fairyland. Please come and see me. And do you know what? A "Wobbie the Wabbit" just like me will be given away FREE at each performance of PUSS IN BOOTS to some lucky little girl or boy. This will be on week days only (not on Saturdays or Sundays) beginning Monday, August 7 and ending Friday, August 25.
The Puppet Theater is FREE, too . . . thanks to Local 302 of the Milk Drivers and Dairy Employees Union. Three performances daily at 11 a.m., 2 and 4 p.m.
CHILDREN'S FAIRYLAND
LAKESIDE PARK, OAKLAND, CALIFORNIA

FINEST SHOES EVER
For Back-to-School Children
FOR GIRLS
Jumping Jacks • Simplex Flexies
All White Saddles. Sizes 8½ to 12, 12½ to 3, 3½ to 9
NYLON VELVET OXFORDS
8½ to 12, 12½ to 3, 3½ to 7 in Red, Brown, Black
AND NOW! Famous HUSH PUPPIES for WOMEN
2 colors—4 to 9
NEW and DIFFERENT U. S. NYLON CORDS (KEDS) IN 4 colors. 4 to 10.
BOYS'
Jumping Jacks • Simplex Flexies
Pedwins Jrs. (Vylyt Soles—Light as a feather but wear and wear and wear.)
Size 8½ to 12, 12½ to 3, 3½ to 6
BIG BOYS (6½ to 12) LOAFERS & OXFORDS
Pedwins, Gerberich-Payne and Bristols
and — of course — U. S. KEDS
DRAKE 6-5240
Moraga Bootery
RHEEM CENTER

OLD Mr. BOSTON
YE INTELLIGENT BUYER'S GUIDE TO FINEST LIQUORS AT FAIREST PRICES
SUMMER'S THE TIME FOR LIGHT "REFRESHERS"

What qualities should you look for in liquor for summer drinks? First of all lightness, then mixability. The liquor you buy should bring out the best in your mixers . . . without dominating in flavor or aroma. For easygoing pleasure, stick to the light-bodied, dry, mild liquors. You'll find all these pleasant qualities in gin, vodka and rum. That's why they're so universally popular as summer refreshers. And you're doubly sure of smooth sippin' if you specify . . . Old Mr. Boston!
OLD Mr. BOSTON
VACUUM DISTILLED
DRY GIN
Distilled in a unique glass-lined vacuum still . . . for sparkling smoothness with just a whisper of flavor and perfect mixability!
$4.39 QUART | $3.59 FIFTH | $2.09 PINT | $1.05 ½ PT.
OLD Mr. BOSTON
VODKA
ONE OF AMERICA'S 2 TOP SELLERS!
Most highly refined and filtered of Old Mr. Boston's spirits! The clear, crisp, dry liquor for cooling summertime delights.
$4.39 QUART | $3.59 FIFTH | $2.27 PINT | $1.17 ½ PT.
OLD Mr. BOSTON
IMPORTED V. I. LIGHT AND DARK
RUM
Mellow, light bodied Virgin Islands rum...carefully selected for delicate flavor and superior mixing qualities.
$4.39 QUART | $3.79 FIFTH | $1.97 TENTH | $1.29 ½ PT.
"INTELLIGENCE IN THE PURCHASE . . . MODERATION IN THE ENJOYMENT." Old Mr. Boston
DRY GIN AND VODKA 80 PROOF, BOTH DISTILLED FROM 100% GRAIN NEUTRAL SPIRITS. RUM 80 PROOF.
MR. BOSTON DISTILLER INC., BOSTON, MASS.

Veterans Should Apply Now for Fall School

Students who want to attend school or college this fall under either federal or state educational assistance programs for veterans or dependents should call immediately at one of the veterans' service offices located at Veterans' Memorial Hall, Martinez, and 100 - 37th Street, Richmond, for assistance in making application.

Whether the student is himself a Korea veteran; is a "war orphan" (son or daughter of a veteran who died as the result of service); is the surviving spouse of a deceased veteran; or is the child of a veteran totally disabled at any time as the result of service, the time is **now** for getting into the school of choice.

Applicants who are in need of general information on assistance programs may avail themselves of material on hand in the veterans' service office, and may be referred to an office or representative of the State Department of Veterans Affairs or Federal Veterans Administration for specific counseling.

An early start on fall applications is important, so that any and all legal provisions, including eligibility of the applicant and suitability of his desired course, can be determined in plenty of time for start of the term.

State "Cal-Vet" educational assistance has been extended this year to include dependents of servicemen who died or were totally disabled as a result of any peacetime military service since September 16, 1940.

State assistance is intended, however, to supplement federal educational programs and may not be used at the same time. State aid may be used to pursue courses requiring training beyond the limits of a student's federal benefits, or where the student has no federal entitlement but may be eligible under the state's broadened program.

SPORTS & GAMES
1604 LOCUST ST. YE 5-1017
WALNUT CREEK

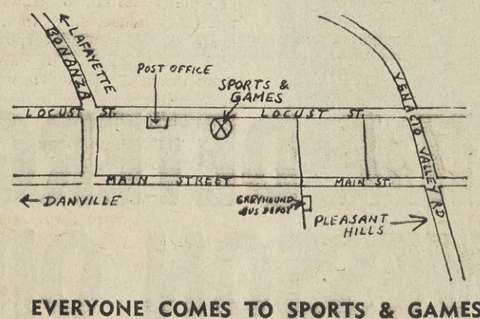

Back-to-school SALE

EVERYONE COMES TO SPORTS & GAMES
ACALANES, CLAYTON VALLEY, COLLEGE PARK
DEL VALLE, DIABLO VALLEY COLLEGE
LAS LOMAS, MIRAMONTE, PLEASANT HILL
SAN RAMON

REGULATION GYM CLOTHES
SWEAT CLOTHING

HEAVY WEIGHT FLEECED
PANTS — List 3.49 ..... SALE 2.95
SHIRTS — List 2.75 ..... SALE 2.25
SWEAT SOX — Shrink Controlled
Reg. 1.25 ..... SALE 85c
COLOR TOP — Reg. 1.95 SALE 1.25
SUPPORTER — Reg. 1.25 SALE 1.00

OFFICIAL REVERSIBLE
2 COLOR T SHIRTS
(Imprinted or Plain)
2.45
GYM PANTS 1.25
IMPRINTED 1.50

TENNIS & Badminton Rackets RE-STRINGING

RIDDELL
"SNUG TIE"
LIST 24.95 ..... SALE 19.95
SQUARED KICKING TOE 22.95
Light Weight "LOW CUTS"
S&G designed. Heavy duty
ANKLE HOLD ON STRAPS — COMPARE OTHERS at 16.95. Our Price 12.95

HIGH TOPS from 12.95
BASKETBALL & TENNIS SHOES $8.95
CONVERSE "ALL STAR" Sizes 3½ to 15
Double Canvas Tops — Double Wearing Soles — A True Arch Support
CONVERSE "NET STAR" 7.45

BACK TO SCHOOL
SWEATER SALE
PULL OVER
100% LAMB'S
WOOL . . . 10.95
BUTTON . . 13.95

SPORTS & GAMES
1604 LOCUST ST. WALNUT CREEK YE 5-1017

Your Safeway Garden Center Is Located At 3540 Mt. Diablo Boulevard, Lafayette

OLEANDERS . . . REPEAT SALE!
. . . Last Time Offered, All Plants Were Sold Out . . . Many Colors—Full, Beautiful Plants in Bud or Bloom . . . Choose Now! (Quantities Limited)
GALLON CAN SIZE—EACH 77¢

Aralia Evergreen Shrubs GALLON CAN SIZE
Deep-Green . . . Serrated Leaves . . . Prefers Partial Shade EACH 57¢

"Red Bottle Brush" GALLON CAN SIZE
Hardy, Sun-Loving . . . Drought-Resistant, Bright Red Flowers in Summer EACH 89¢

Charcoal Briquets . . . 10-lb. Bag
Ciro's Famous Long-Burning Charcoal Briquets
REGULAR 69c . . . BUY NOW—ONLY 49¢

"Tams" or "Pfitzers" Evergreens
("Tams" Low Ground Cover). ("Pfitzers" Taller—Spreader) Bluegreen Foliage GALLON CAN SIZE EACH 66¢

BLUE CHIP STAMPS
Given on all Garden Center Purchases!

THIS WEEK'S "REAL" SPECIAL
WAX LEAF PRIVET
EXCELLENT HEDGE PLANT—GLOSSY GREEN FOLIAGE
WHITE FLOWERS IN SPRING!
GALLON CAN SIZE
While Quantities Last!—EACH 59¢

GARDEN CENTER HOURS:
9 a.m. to 8 p.m. THURS. and FRI.
9 a.m. to 6 p.m. ALL OTHER DAYS
These Specials Offered Through Wednesday, August 23

SAFEWAY

Shop at Home and Save!

This is the
youngland
look for school

I'm not the only one who loves the blouson two-piecer! I won't mention any names but . . . you have to admit, nothing could be nicer than Mission Valley's Miracle 300 fabric with the special Wash and Wear finish. This is a bias cut plaid pleated skirt jumper effect with contrast top and blouse sleeves.

Blue only. Sizes 3 to 6x, $8.95. Sizes 7 to 14, $9.95.

283-6116 • In LaFiesta Square • Lafayette
969-971 MORAGA ROAD

The Wishing Well for Pre-Teen Fashions

shop Rhodes Monday nights 'til 9

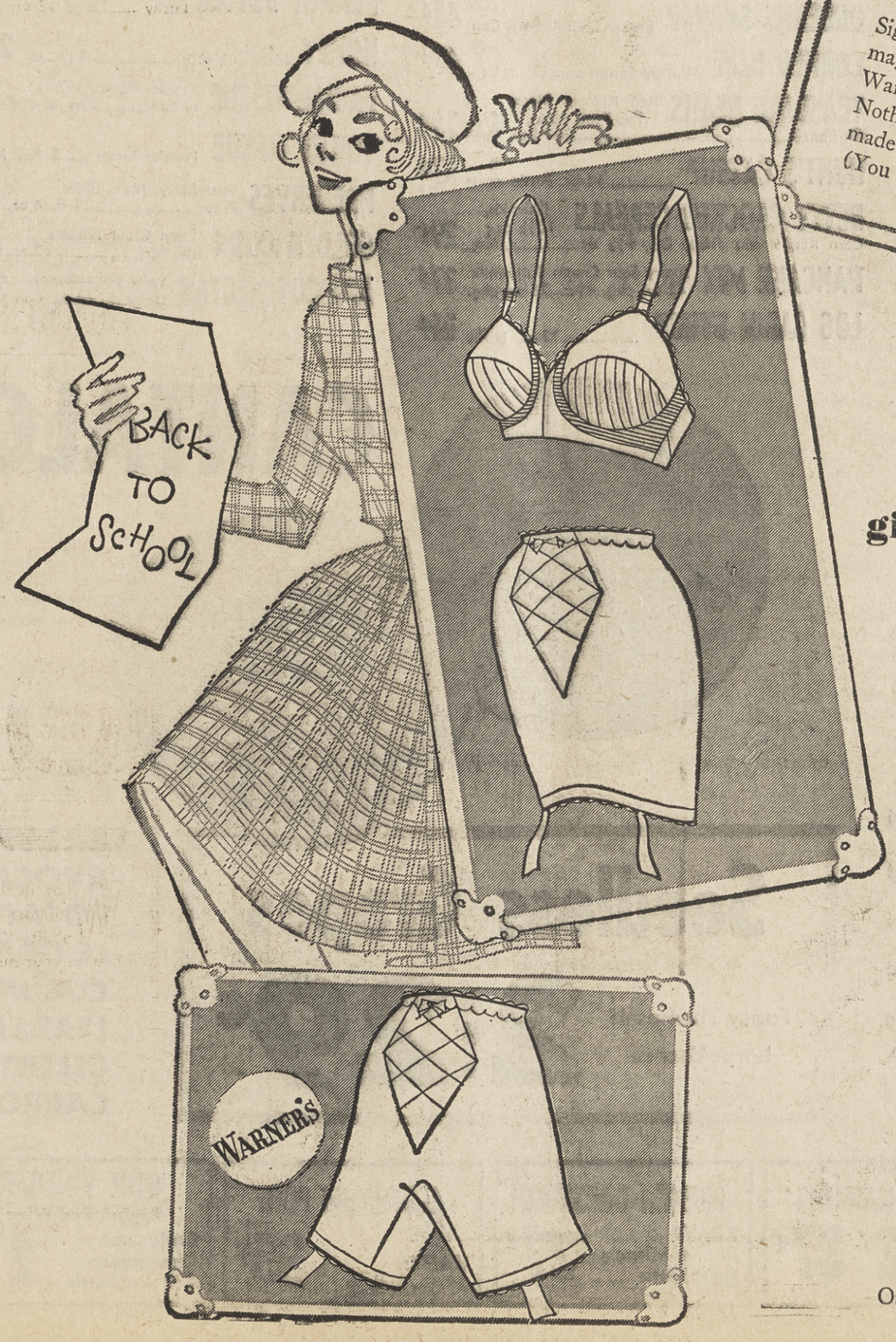

win a Warner's wardrobe!
Sign up—this week only! You may win $5 to $15 worth of Warner's foundations or bras. Nothing to buy! Awards will be made on Sat., Aug. 19 at 4 p.m. (You need not be present.)
PRIZES
1st $15 wardrobe
2nd $10 wardrobe
3rd $5 wardrobe

Warner's Lycra spandex girdle is KNIT to fit perfectly
5.95
It's called Play - A - Round, your favorite Double Play girdle with its famous two-way-stretch control, done now in a soft knitted Lycra! It keeps its shape, holds your figure, even after countless washings. S, M, L. Panty girdle, S, M, L, 6.95

Warner's Tomorrow bandeau
2.50
Broadcloth bra with the famous seamless elastic net around each cup, to permit individual expansion and contraction. 32 to 36A, 32 to 38B, C, 2.50. Elastic back 3.95.

Rhodes foundations, third floor
Concord, street-level

Rhodes

Oakland, Broadway at 16th. Concord, 1675 Willow Pass Rd.

Ten Students Receive Honors At Stanford

Undergraduate honors for high scholastic standing in their 1960-61 academic records have been given to 354 students at Stanford University.

Ten local students are among those so honored, according to Wallace Sterling, president.

The following local students are listed with undergraduate honors:

Thomas Stephen Mika, son ofMr. and Mrs. Thomas FrancisMika, Orinda; Gail L. Sorem,daughter of Mr. and Mrs. S. S. Sorem, Orinda.

ALSO, Lin Jensen, daughter of Mr. and Mrs. I. C. Jensen, Walnut Creek; David L. Weill, son of Mr. and Mrs. Lawson H. Weill, Walnut Creek.

Included also are: F. Bruce Dodge, son of Mr. and Mrs. Fred C. Dodge, Lafayette; William R. Shurtleff, son of Mr. and Mrs. Lawton L. Shurtleff, Lafayette.

NEARLY EVERYONE READS THE SUN

Cornell Alumni Are Invited to Outing

Local residents who are alumni of Cornell are invited to an annual summer outing tomorrow in Los Altos.

Members of the Cornell Club of Northern California are staging a swimming party and barbecue dinner at the home of Gardner Bullis in the Los Altos Hills.

Lighting Fixtures
LAFAYETTE APPLIANCE AND ELECTRIC
Phone: ATlantic 4-4627

Lucky STORES

ADVERTISED PRICES EFFECTIVE 7 FULL DAYS!

From Wednesday, Aug. 9 thru Tuesday. Aug. 15 Inclusive at Walnut Creek, Orinda, Concord, Pleasant Hill Lucky Stores

USDA CHOICE **Chuck ROAST**

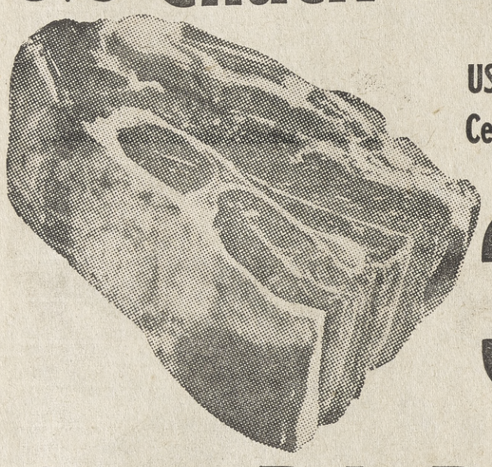

USDA Graded Choice
Center Cuts Included

39c lb

Cross Rib Roast

USDA Graded Choice
Boneless

79c lb

STEAKS BARBECUE or SWISS

USDA CHOICE
USDA
Graded Choice

89c lb

GROUND BEEF

FRESH LEAN
3 LB. PKG. 1.15

39c lb

LUNCHEON MEATS
Morell's Pride Bologna, Cooked Salami, Pickle & Pimento, Liver Cheese, Olive Loaf 5-oz. Cello ..... 25¢

KRAFT CHEESE
Natural Sliced, Mello, Swiss, Monterey Jack, Muenster 6-oz. Cello ..... 39¢

CHEDDAR CHEESE
Lucky Longhorn, Random Weights ..... lb. 65¢

DRY SALAME
Gallo Sliced 6-oz. Cello ..... 59¢

TIDE DETERGENT Giant Pkg. 49c
WESSON OIL For Salads or Cooking Quart Bottle 49c
BISQUICK BETTY CROCKER'S Large 2½ Lb. Pkg. 25c
FRESH BUTTER SYLVESTER 1st Quality Cubes 1-Lb. Pkg. 69c
CHUNK TUNA STAR-KIST Light 6½-oz. Can 4 FOR 99c
DUTCH PRIDE FOREMOST Imitation Ice Cream Half Gallon 49c
BARTLETT PEARS HARVEST DAY Halves Large 2½ Can 29c
TOMATO JUICE LIBBY'S Large 46-oz. Can 25c

KOOL-AID Assorted Flavors .....Reg. Pkg. 6 for 25¢
LONG GRAIN RICE MJB White....28-oz. Pkg. 41¢
WELCH'S JELLY Grape or Grapelade .....1 lb. 4 oz. Jar 39¢
NABISCO COOKIES Baronet Creme Sandwich or Fig Newton.....Pkg. 39¢
INSTANT COFFEE Lucky.....6-oz. Jar 75¢
TREND Liquid Detergent..... 2 12-oz. cans 59¢
CHEESE Philadelphia Cream. Regular, Pimento and Chive.....3-oz. Pkg. 2 for 29¢
ORLEANS SHRIMP Broken .....4½-oz. Can 43¢
CORNED BEEF William Saurin.....12-oz. Can 47¢
TEASDALE BEANS Red Kidney, Black Eye Peas, Pinto, Garbanzos.....303 Can 6 for 79¢
HUNT'S CATSUP .....14-oz. Bottle 2 for 37¢
BETTY CROCKER CEREALS Cheerios, 10½ oz.; Corn Kix, 9 oz.; Frosty O's, 9½ oz.....Pkg. 29¢
PANCAKE MIX Sperry Sour Cream Buttermilk 42-oz. pkg. 49c....28-oz. pkg. 37¢
LOG CABIN SYRUP .....12-oz. bottle 31¢

FRUIT DRINK Cherry Apple. Cal Fame..Lge. 46-oz. Can 3 for 89¢
CASCADE For Automatic Dishwashers ..... 20-oz. pkg. 47¢
MR. CLEAN Liquid Cleaner ..... Giant bottle 65¢
IVORY FLAKES ..... Large pkg. 37¢
YAMS Jack O' Lantern.....303 Can 19¢
LIQUID STARCH Vano .....Quart Bottle 27¢
PEANUT BUTTER Lucky .....Large 18-oz. Jar 49¢
HONEY Harvest Moon.....8-oz. Jar 2 for 35¢
FACIAL TISSUE Powder Room. White or Pink.....Pkg. of 400 4 for $1
TOILET TISSUE Powder Room .....2 Roll Pkg. 29¢
PRESERVES Strawberry. Mary Ellen Pure .....1 lb. 4 oz. Jar 57¢
GOLDEN CORN Green Giant Niblets Vac Pac.....12-oz. Can 21¢
APRICOT NECTAR Lady Lee—Fancy, Large.....46-oz. Can 3 for 89¢

OLIVES Pimento Stuffed Early Calif. .....3-oz. Jar 27¢
CHILI CON CARNE Dubuque With Beans.....15½-oz. Can 33¢
SANALAC Instant Non Fat Milk .... 10-qt. pkg. 89¢
GRAPEFRUIT SECTIONS Golden Hill Broken; 303 Can 5 for $1
CAT FOOD Hi Class.....Tall No. 1 Can 11 for 99¢
MARSHMALLOW PEANUTS Whites Full Pound.... 39¢
CLING PEACHES Lady Lee Sliced & Halves..Large 2½ can 4 for $1
SALAD BOWLS Crystal Clear Glass, Large 11 Inch
Reg. 1.29, Only 89c
Individual 6 Inch Size, Reg. 25c .....Special 2 for 35¢
HAIR SPRAY Lustre Curl .....Giant 14-oz. Can 69¢ plus fed. tax
HIRAM WALKER'S Dry Gin or Ten High Bourbon. Your choice, 5th 3.99
ICE COLD LAGER BEER Western Gold 12 for 1.57
12-oz. Can..... 6 for 79¢
GOLD SEAL VODKA 100% American Grain .....Full Quart 3.89

BEEF SHORT RIBS USDA Graded Choice .....lb. 49¢
GROUND CHUCK USDA Graded Choice .....Lb. 59¢
STANDING RIB ROAST USDA Graded Choice. Oven Ready—7 Inch Cut .....Lb. 98¢
SIRLOIN or RIB STEAK USDA Graded Choice .....Lb. 1.09
T-BONE or PORTERHOUSE STEAK USDA Graded Choice .....Lb. 1.19

CHUCK STEAKS USDA Graded Choice—Fine for Barbecue .....Lb. 49¢
ROUND STEAK USDA Graded Choice Full Cut, Boneless .....Lb. 89¢
BEEF ROAST Boneless Rump or Sirloin Tip — USDA Choice .... lb. 89¢
BOILING BEEF USDA Graded Choice .....Lb. 19¢
SLICED BACON Lucky, 1-Lb. Package .....Lb. 65¢
HALIBUT Fresh Frozen Northern Steaks lb. 55¢ By the Piece lb. 45¢

CANTALOUPES
Finest Quality
Jumbo
Thick Meated
lb. 5¢

Seedless Grapes
Fancy Thompson
Large Berries
2 LBS 29c

GRAVENSTEIN APPLES Fancy Large Size Sebastapol ..... 3 lbs. 29¢
AVOCADOS Fancy Large, Hass Variety ..... 2 for 39¢
POTATOES U.S. No. 1 Size A Stockton White Rose ..... 10 lbs. 39¢
LE GRAND NECTARINES Fancy extra large yellow meat....lb. 19¢
CUCUMBERS Fancy large dark green .....each 5¢
LEAF LETTUCE Butter, Red Leaf and Australian ..... 2 for 19¢
CELERY Fancy large crisp tender stalks .....each 19¢
CARROTS Medium size topped ..... 2 lbs. 15¢

Frozen VEGETABLES FLAV-R-PAC—Peas, Cut Corn, Mixed Vegetables, Crinkle Cut Potatoes, Cut Green Beans. (1¾ lb.) Large 2-lb. pkg. .... 59¢
Frozen Fruit Drinks Birds Eye Chill-Ripe Punch, Dole Pineapple - Grapefruit, Pineapple - Orange, Welch Grape, Donald Duck Grapefruit. 6-oz. can ..... 4 for 89¢
DINNER NAPKINS ZEE King Size Pkg. of 70 2 for 37¢
FRENCH DRESSING KRAFT Reg. or Miracle 8-oz. bottle..... 27¢
ALUMINUM FOIL KAISER 25-Ft. Roll 35¢
WINE VINEGAR Regina Red Wine, Garlic and Champagne 4/5 pint bottle 27¢
DOG FOOD DR. ROSS' Tall No. 1 can 2 for 29¢
HI HO CRACKERS SUNSHINE 16-oz. pkg. .... 37¢

Fixtures
APPLIANCE
CTRIC
atic 4-4627
9c
5c
9c
9c
9c
9c
5c
27¢
33¢
89¢
for $1
99¢
39¢
for $1
35¢
69¢
fed. tax
3.99
79¢
3.89
29¢
39¢
39¢
19¢
5¢
19¢
19¢
15¢
ERS
37¢

It Was a Shocking, But Mild Example

Is It Time for a Talk With Your Youngsters?

Did you happen to see that series of pictures which appeared in your Sun last week . . . the series showing what a pair of eight-year-old youngsters did to a previously orderly back yard?

It was, in many respects a shocking story. But in other respects it was mild—extremely mild.

WE HAVE HAD CASES in each of our communities where hundreds of dollars' worth of damage has been done to a home . . . inside, where it is hardest to repair.

We, who were concerned with the story, were also a little irate when we thought about the actions of these two youngsters. We wondered what the parents were doing while this was going on.

Then we realized that none of us can ride herd on our children all day long, every day. The problem obviously goes much deeper than that.

WE ALSO AGREED that many children, who have been brought up in fine homes, with love, understanding and discipline, have become involved in this kind of behavior.

Sometimes they were "talked into it" by another child . . . sometimes their actions were simply inexplicable.

Youngsters have been known to enter empty homes and spread tar, paint and food over furniture, walls and floors . . . to rip upholstered furniture apart, and to scar lovely, aged woodwork.

This is wanton destruction, without a purpose, and without a gain.

Of course, whether we, as parents, have tried to do our job or not, we are still responsible for the actions of our youngsters, and in some of these cases the financial burden was extreme.

THE MORAL is obvious. It is up to us, as parents, to do the best we can to instill our youngsters with a sense of moral responsibility and concern for the rights and property of others.

Perhaps this instance would provide a good opportunity for each of us to sit down with our youngsters and discuss the problem, not using fear, or threats, or insinuating anything, but simply pointing out . . . or asking . . . about the moral concepts involved.

We all know that our children would never be part of such an act of vandalism as we have described.

But other parents have known this too, and have been deeply shocked and hurt.

We think it is time for a talk in our house. Is it time in yours?

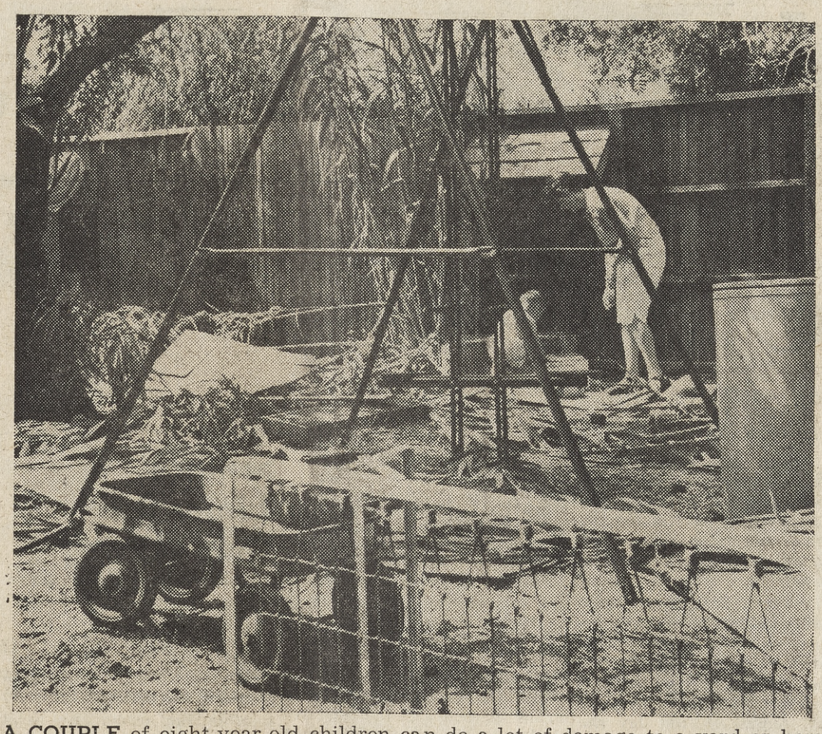

A COUPLE of eight-year-old children can do a lot of damage to a yard or home. This family came home from vacation to find their yard looking like this. The full story was printed in The Sun last week. See editorial to left.

Please Mr. Tootsie-Roll, Do Something Right Away

DEAR MR. TOOTSIE-ROLL.

This is an open letter from all of us in Central Contra Costa County.

We read about your plight this week, and we think the situation is just terrible!

Many of us are addicted to Tootsie Rolls. We've been eating them for years, and the sudden possibility of having to do without them just because the United States Government has put a ban on your shipping them out . . . well, it's almost too horrible to contemplate.

BELIEVE US, the ramifications have been fantastic!

We read that your candy only weighs 8.25 ounces per carton, but that the carton is labeled nine ounces. We know that you changed the weight on your candy bars last January (just like most of the other candy people), and we're sure that you weren't deliberately trying to fool your customers. Nobody who makes such good candy could do that!

Anyway, Mr. Tootsie (we feel that we're on a first-name basis now) we guess that we have to agree, the government was right, because your weights on your labels were wrong.

But please, won't you do something about it right away? You have no idea the crisis you have caused here in Central Contra Costa County. Normal men and women who have been happily consuming Tootsie-Rolls and going about their business have a glazed look in their eyes, and we just don't know what is going to happen.

SUDDENLY this crisis has occurred, and all of a sudden, everything else is unimportant. Really, all the air liners that are finding their way to Cuba don't seem half as important to us now, as just getting our Tootsie-Rolls back.

We have a limited supply on hand, of course, but it is dwindling rapidly.

Won't you please hurry and print up some new labels so that there will be no shortage here?

We're getting desperate.

Your Consumers,
Central Contra Costa County Division

We Like It Here . . . A Midsummer Night's Dream or a Nightmare?

By MARIE MONAHAN

THE NEIGHBORS volunteered to water the garden while we were gone.

They welcomed our pets into their homes—the hamsters, the rat, the tropical fish. Another friend took our cat & kittens under her roof, another made room for our new puppy, not yet housebroken.

The children chirped happily doing their chores to get ready for this outing, cheerily packed up everything in Boy Scout fashion & without being asked, helped fit it into, around & on top of this family wagon.

There was room to sit afterwards, with leg room yet!

FOUR ONCE, we arrived at our destination without any flat tires, overheated engines or blown gaskets & not one urgent request to pull in at the next service station.

NOBODY left the the camera at the last stopping place—or dropped the new sun glasses out the window. Or got sick all over the car.

Too good to be true! When we got to camp, such a hustle & bustle to pitch the tent, square things away, light the fire, get supper started.

SUCH A Surprise for Mother to be without mealtime worries while the girls prepared dinner, set the table, cleaned up every last sooty pot.

I PINE FOR YOU & Balsam . . . Remember those old satin souvenir pillows sold in the Adironacks? That's what I thought as I put my head down upon a comfy pillow of pine needles the child had lovingly made for me.

I felt like the Princess who slept on the dozens of mattresses the way they also fashioned my bed—of pine layers with air mattress, plumped sleeping bag—& all the comforts close at hand.

WHAT to my wondering eyes should appear in the morning but a bunch of little Isaac Waltons bearing gifts of freshly-caught trout. Other mornings, the aroma of bacon bid me to a breakfast fit for a Queen but cooked by the boys.

WHAT A VACATION! Never a harsh word. Never a disagreement. Not a single whine or grumble!

Ah, Life in the Great Outdoors. How Relaxing. How peacefull.

No bites, no burns, no blistered heels. No mosquitos. No bears.

Just a holiday in the hammock catching up on all that good reading & who DIDN'T get a letter from me!

Just picture it! The children sprucing up camp. No towels dragged in the dirt.

In fact, NO dirt!

You think I'm kidding?

Well, I am . . . Just trying to face the next ten days with a little optimism & a sinse of humor.

We ARE GOING camping with TEN children, another mother & myself.

Two heads are beter than one & we've got 'em Both of us. Avec holes!

Women Against Nature . . . Envision us that way.

Meanwhile, if you don't hear from me next week . . . . .

Suburbia Today

"AND THERE'S A PLAY ROOM IN THE BASEMENT WHERE YOU CAN HAVE LOTS OF FUN—" © 1961

Letters to The Editor

Dear Editor:

This is an unusual kind of a letter to the editor, because I am going to ask you to plug a competitive media of communication.

Your editorial policy over the years has been aimed at providing the kind of community—whether it be Lafayette, Orinda, Walnut Creek, Pleasant Hill or any part of our central Contra Costa area—in which democracy can grow and in which the strength of our American way of life can be perpetuated.

You have supported good schools. You have reported on the problems of juveniles in the area. You have encouraged citizen participation in community affairs, both governmental and civic.

With all due apologies to you—there is a man today telling this story with more persuasion and dramatics than can ever be done through a newspaper. He can illustrate his points as a newspaper is unable to do—he has the advantage of inflection and timing in the manner in which he speaks—he has the advantage of being able to teach while telling.

That man is Dr. Albert Burke who, each Sunday night from 6:30 to 7 p.m. on Channel 4 presents a program called "A Way of Thinking." Newsweek described him as a "man with fire in his belly." This fits exactly.

Now what has this got to do with you and The Suns. The answer is simple. Starting August 13—and contiuing for the next several weeks—his program is dealing with the "Dynamics of Democracy."

Every person interested in understanding what individuals can do—in acting rather than wanting someone else to act for them—in seeing that our democracy does not die from within—should listen to Dr. Burke.

You can help—by weekly reminding your readers that they should watch.

ROBERT KAHN.

COSTLY STENCH

Dear Editor:

Mr. Prager is partly right, but is also partly not sufficiently informed about the control of air pollution from the Contra Costa oil refineries and chemical plants.

The stenches of the past are being cleaned up — many of them are already cleaned up—under the air pollution control program of our district. Large sums — well over $15,000,000 — going on $20,000,000 — have already been spent by them for the installation of air pollution control equipment and improved operations.

Other millions of dollars are committed and are being spent as fast as construction can be completed. Some of the plant owners waited until the Bay Area Pollution Control District regulations were adopted.

Others moved ahead earlier. Some of the larger installations take as long as two years to complete the correction of operations that were installed during the past 20 to 30 years. Our district staff is following the control work as closely as possible to assure compliance and enforcement.

Mr. Prager, and others, can be assured that it is our intent and goal to achieve the clean-up as quickly as possible.

BENJAMIN LINSKY

Under The Sun

Secrecy and Seat Belts! Cavities and Communism!

By HERMAN SILVERMAN

Should seat belts be used in school buses?
Should your kids take fluoride tablets?
Is there a danger in secrecy in government?

These are three of the news clips laying next to the typewriter. As a newspaper editor, I am a newspaper clipper and here are a few I find interesting:

Shall we strap 'em in?

EAST MEADOW, N. Y.—A school bus equipped with seat belts went into operation here recently in what was described as the first experiment of its kind. The 20 seats were fitted with belts to strap down the riders three abreast. The initial reaction from the riders was one of merriment.

Several bus drivers agreed that probably a teacher or parent would have to ride the bus to enforce the use of the belts, since a driver with a busload of youngsters already has enough problems.

How're the teeth?

ULM, GERMANY—(from the "Dental Times") A 34.3 per cent reduction in caries of the permanent teeth was reported here for children treated at dental dispensaries for the past seven years. Since 1953, each child has received a daily fluoride tablet.

(Note: This writer's children have been taking a daily fluoride tablet for over a year now. Your dentist can prescribe them. We prefer tablets to measuring fluoride into milk or water, although the latter is probably better.)

NEWARK, N. J.—Investigators of New Jersey's relief program for dependent children have discovered a family with 23 children—15 of them illegitimate. Total relief payments were $969 per month.

(Whew!)

Your stake in government

STANFORD UNIVERSITY — Newspaper readers have just as big a stake in the issue of too much government secrecy as newspapermen, declared Turner Catledge, managing editor of the New York Times.

Catledge said the risks of too much secrecy are far greater than the risks of full disclosure.

"Our duty as newspapermen is unmistable—aggressive and thorough; bold and responsible editing and attractive and intelligent presentation. This is no place and time for censorship."

Something to think about

SAN FRANCISCO—Americans need to understand that underprivileged peoples of the world are fascinated with communism because of great economic growth in Russia and communist China, Madame Lakshmi N. Menon, India's deputy minister of external affairs, said recently.

"Americans should understand that ideals of freedom of expression and freedom of worship are meaningless if you are hungry," Madame Menon declared.

"A good meal is more important to one who is hungry and a job to one who is poor," she added.

Well, what do you think?

Letters to The Editor

BURGLARIES

Dear Editor:

The recent flurry of local residential burglaries prompts me to write this letter which I've put off far too long. This has been on my mind for several years since the suggestion (not mine originally) was first made.

In a way it's locking the barn door too late, but it makes mighty good sense to me, and it's this: If residents would all leave their porch lights burning all night—it costs very little to do this—we would not only deter the would-be-robber, but could also solve another problem which has worried people in many unlighted areas such as mine, Gregory Gardens.

We'd not need the street lights we've cried out for so long. I'm sure it would be far cheaper than being assessed for installing corner street lights, and all areas would be equally lit.

What I want now, is that this suggestion, rather than being read, commented on and forgotten, be made into some kind of civic campaign. The various improvement clubs (Lord only knows what ever happened to ours) could work in their own areas. I feel certain that the overall good that would result, would far outweigh the insignificant cost.

Even if a few individuals did not cooperate, the light shed by the majority would easily do the job.

JOYCE McBETH

CARE

Dear Editor:

(Ed. Note: The following letter was addressed to The Sun Readers.)

In acknowledging your very generous donation, we wish to express our gratitude for your interest and support of CARE's work among the needy overseas.

As you requested, we have channeled your CARE School Kit and Children's Shoe packages to the Chom Salm School in Seoul City, Korea.

Your thoughtful and compassionate concern for these children will bring a message of friendship and renewed hope to those who have known little else but hardship and privation in their lives.

Enclosed please find a temporary receipt and you will receive a permanent one from our New York office shortly.

Again, our thanks for your continued assistance.

BEVERLY WITCHNER,
Field Representative,
Regional CARE Committee,

HOUSING

Dear Editor:

I wish to commend you for printing the article by Norman Colby in your July 28 issue, concerning our non-WASP neighbors.

Many of us are glad they are here and will welcome more of them.

It is high time that we in America (and central Contra Costa County (practice what we preach. It is neither safe nor right to assume that democracy is for white Caucasians only.

Many people signed the Open Housing Covenant.

This means little when it is almost impossible for a member of a minority group to buy a home in our area through regular channels.

If any of your readers are interested in selling their homes to non-Caucasians they can get advice and assistance from the Fair Play Council. (Call Mr. George Fujioka or Mrs. Robert Birnbaum.)

Since our real estate brokers are deluded by the myth of falling property values in integrated neighborhoods, and in general refuse to deal with nonwhites, it is up to us as individuals to face up to our responsibilities.

The time has come for those who do not judge a person by the color of his skin to stand up and be counted, as many were when the Open Housing Covenant was circulated.

Why must democracy start in Mississippi or Alabama? Why not in Walnut Creek?

MARY JANE GOODBAN

The Staff Corner

Clear the Runway . . .

By GEORGE COLBURN

I am known at the present time as a student pilot—a learner.

Whether I'll get past this first stage of the flying game, I couldn't say.

But while I'm here, in a condition to talk about it, I'd like to relate a few experiences in my new world of flying.

In a childish way I had always wanted to fly. But, being a physical wreck I was turned down by several branches of the service during my college days.

Not to be denied I continued to talk about flying. I said I'd go to California, buy a plane and fly all over the place. My friends scoffed and I hardly believed it myself.

Well, to California I came and before I knew it I had a job.

And my boss—wouldn't you know it—is one of those flying nuts.

And before I knew it he's got me all excited about taking flying lessons.

But before this happens two other gentlemen enter the flying scene and pretty soon there's a nice little plane for sale (cheap) and then all of a sudden I'm a quarter owner of this nice little plane.

There's only one drawback to this investment. I had never been in an airplane in my life. I didn't even know if I'd like it. I talked a good game, but the closest I had ever come to a plane was waving good-bye to a friend at the airport.

So now I was confronted with a challenge—fly or else!

There was another little problem. I'm a big kid and this plane is awful tiny. In fact, I was told the plane wouldn't get off the ground with two of me in it. Seems that there is a weight limit to these small jobs.

So I pick a nice small instructor with an easy-going temperament to take me up for my first lesson.

I feel pretty confident. My instructor is a good man, I'm told, and the plane is well constructed even though the wings are made of paper or cloth or something.

With my roommate promising to alert the Civil Defense unit in Martinez when he gets to work, I depart for the airport early one morning for my first encounter with the flying machine.

I'm quite brave as we get set to take off. I feel like I'm awaiting my first trip on a new ride at the amusement park.

Things don't go so bad that day, but we run into a little "rough air." I've never ridden a horse, but I'm sure the feeling must be similar to someone on a bucking bronco.

Anyway the plane (paper wings and all) and I survive that first "lesson."

Next lesson we try a few landings.

I don't do so good. The plane bounces.

Let's try again, my instructor says. I'm determined to do it right. We touch down. Now that was nice. Smooth as silk. However, my easy-going instructor casually takes the stick in hand and says in a calm voice, "this happens quite a bit when you're first learning how to land, we'll try it again."

A look out the window tells me I bounced—about 10 feet in the air and the silly plane is flying again.

Showing his "confidence" in me, the instructor lands and gives me the stick to take off. And not to be outdone by my previous goof, I jam in the throttle and race down the runway.

However, one thing slipped my mind in my red-faced anxiety to get away from that landing. In nervousness I pushed the left rudder pedal in and as the plane leaves the ground we bank far to the left.

My still calm instructor rights the plane from its side and as the plane staggers through the air from side to side (I'm at the controls again) I wonder if anyone saw that few seconds of action.

I'll bet the boys in the tower had heart attacks . . . luckily we don't have a radio in the plane and they can't talk to us.

That's enough for lesson No. 2.

My instructor is marvelous. I envy his tremendous courage. And I wish I could hide fear like he does.

What a way to make a living, I think to myself. I wonder if everyone is as bad as me.

But a voice interrupts my thoughts. "Ease up on the throttle when you taxi, the plane flies at 38 miles per hour.

Interesting statistic, I muse as I slow the plane down.

BROADWAY Back to School!

The Sun

Friday, August 18, 1961

Miss California Has Busy Capwell's Agenda

Why is the date, Friday, August 18, circled in red on Miss California's calendar of events? She'll tell you why.

On Friday, Susan Ann Henryson, the new 1961 Miss California, will have the busiest day of her reign. She will travel to four cities to visit all Capwell stores.

Attractive and talented Miss California will begin her busy day at 12 noon in Capwell's-Walnut Creek store, in the 2nd Floor Training Room, modeling teen fashions in a special fashion show.

After the show, girls will enjoy talking to Susan about her experiences, how to enter a beauty contest, and how it feels to win. Miss California will personally autograph photographs of herself.

At 1 p.m., Susan will drive 44 miles to Capwell's-Hayward store for a brief 2 p.m. autographing session in the Street Level Teen Shop.

Time for a quick cup of coffee. Susan will drive 15 miles to Capwell's Oakland store for a 3:30 p.m. teen-age fashion show in the 5th Floor Roof Garden Restaurant. After the show, she will autograph photographs and talk to the girls about fashions and, of course, her title.

Miss California will have about an hour for dinner. Then, after a 10-mile drive to Capwell's-El Cerrito store, she will model in a teen-age fashion show at 7:30 p.m., in the 2nd Floor El Cerrito Room. Vying for attention at the fashion show will be a mystery KEWB disc jockey whose identity is being kept a secret until the show begins. The disc jockey's wry humor and Miss California's vivacious good nature should provide an evening of fun for the audience. After the show, both guests will participate in an autograph session.

About 9 p.m., Susan Ann Henryson, Miss California 1961, will begin to think about the next day's activities. What she has planned for the next day or even the next week will never be as busy as Friday, August 18, the day she visited the Capwell stores in four cities.

William West With Airmen

Marine PFC William G. West, son of Mr. and Mrs. William G. West of 1017 Hacienda Drive, Walnut Creek, is serving with the Third Marine Aircraft Wing at the El Toro Marine Corps Air Station, Santa Ana.

Parents Should Help Child Pick Route to School

Parents of youngsters new to the neighborhood or parents of tots starting school for the first time should pick the route their child will walk now.

Pick the safest one, which means the one with the least vehicular traffic, or the one best covered by triffic lights, policemen, or crossing guards.

Walk the route with the child, is the advice to parents, who should point out the dangers and how to avoid them. Make sure the child knows the route, before he attempts it alone.

Teach Child Traffic Safety Before School

Drills for traffic safety should begin now, before youngsters are faced with the daily trek to and from school.

Some of the major principles of safety in traffic recommended by AAA as practice that parents should teach their youngsters are:

Look all ways before crossing the street. Keep from between parked cars. Cross only at corners, especially in cities.

Watch for turning cars. Be extra alert in bad weather and wear white after dark. When there are no sidewalks, walk facing traffic;

Help your Safety Patrol. Obey guards and lights. Bicycle riders covered by traffic lights, police-

Parents are warned against breaking any of the good traffic safety rules themselves, especially in the presence of youngsters.

Senior's Junior Boot Shop Moving

Senior's Junior Boot Shop is moving across the street, in Broadway Shopping Center.

New address will be 1424 Broadway Plaza, where larger quarters will make better service possible, said owner Dow Senior.

The change will take place next week or soon afterwards, he said.

Senior has been a Broadway merchant for nearly 10 years. The anniversary is next October. His present quarters are at 1417 Broadway Plaza.

Senior, who also has a store in Hayward, will be assisted by Frank Coelho, Stetson McLellan and Mrs. Senior.

He specializes exclusively in children's shoes, and has a complete line of prescription shoes.

141,554 Scholarships Available in Nation

A study undertaken recently by the U. S. Office of Education revealed some 141,554 scholarships valued at more than $31,000,000 are available.

The National Merit Scholarship supported by $20,000,000 from the Ford Foundation and the Carnegie Corporation is one of the largest.

Merit scholarships range from $100 to $150 annually with winners allowed to enter the college of their own choice.

"Talent searches," such as the one conducted by Westinghouse, are often conducted by industries at high school level to uncover students with particular interest in scientific careers who are deserving of help.

READY TO SHOW their "rods and custom" cars at the Broadway Shopping Center Friday and Saturday are Judy Rogers, Pleasant Hill; Ken Baker, Ken Bovo and Wayne Baker of Walnut Creek. Art Bachigalupo, far left, insurance department manager of the Irvin Deutscher Company, is helping the Bay Area Rod and Custom Association establish a "drag strip" in the central county area.—Sun photo.

SCHOOL TIME
is SENIOR'S time

Busy Feet Need Constant Care

Feet that run to and from classes every day need periodic check-ups. Bring your little scholars in for an examination. If they need new shoes, have them fitted out in Edwards, The Shoe for Children, by our skilled fitters — for comfort and protection for growing feet. Bring the pre-school children in, too — Edwards Todlins will get them off to a good start.

Edwards®

Your Doctor's Shoe Prescriptions Carefully Filled

SIZES — INFANTS to TEEN AGE EEEE to AAA

VISIT OUR NEW AND LARGER STORE
MORE SPACE TO SERVE YOU
MORE SPACE TO CARRY EXACTLY THE SHOE YOU NEED

JUVENILE SHOES EXCLUSIVELY Senior's JUNIOR BOOT SHOP

1424 Broadway Walnut Creek

Open Mon. and Fri. Eve. until 9

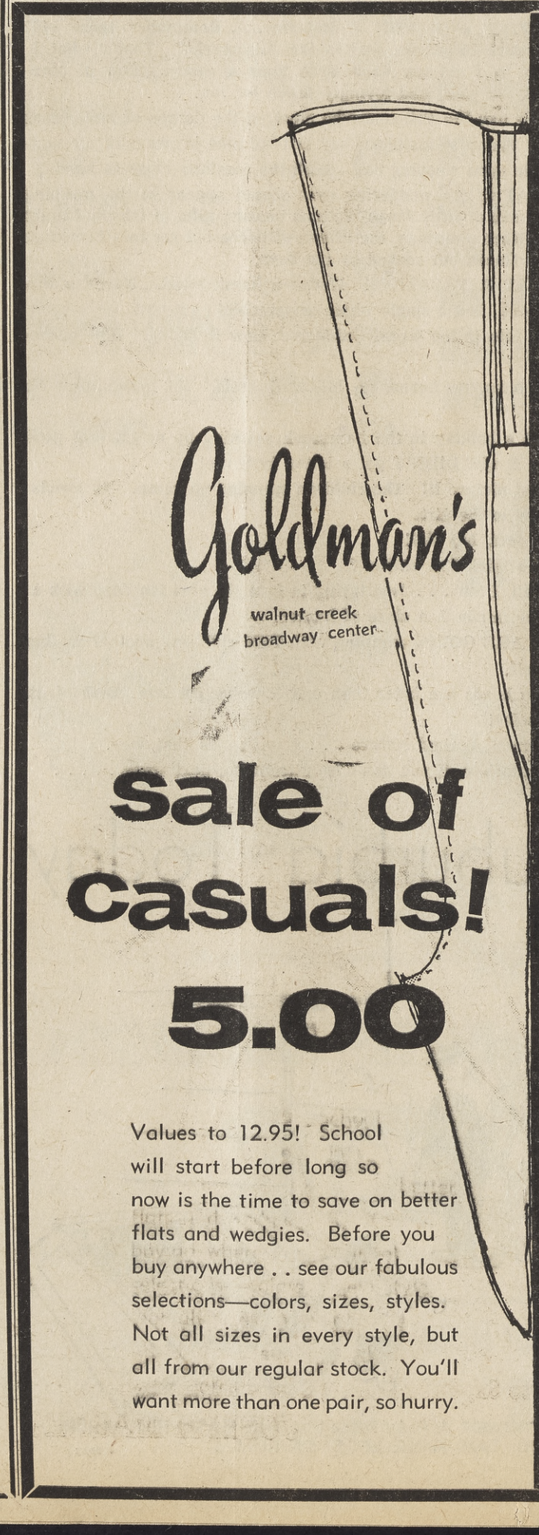

Goldman's
walnut creek
broadway center

sale of casuals!
5.00

Values to 12.95! School will start before long so now is the time to save on better flats and wedgies. Before you buy anywhere . . see our fabulous selections—colors, sizes, styles. Not all sizes in every style, but all from our regular stock. You'll want more than one pair, so hurry.

Goldman's
walnut creek
broadway center

new fashion knit

it's new! . . . 100% cotton fashion knit in beautiful floral design. simplicity with elegance . . . fits as though tailor made . . . self belt and accessory neckline . . . an inspired transition costume. available in sizes 8-16, blue, beige or gold background and only 16.95

shop mon. and fri. till 9

Neater Dress Improves Habits

In a nation-wide poll involving 4,000 high schools, sponsored by Scholastic Magazine, 98 per cent of teachers and officials said the "dress right" movement has caused a big upgrading in student appearance, especially among boys.

The same overwhelming majority noted a new improved tone of behavior where the program had taken hold. Better grades were an important result

Teachers agreed that better dress and grooming habits among high school youngsters will have a big bearing on how successful they are when they later try to get jobs and advance in them.

HIGH TOWERS

Towers of the Golden Gate Bridge are 746 feet high, according to the National Automobile Club.

Education Adds to Earning Power

Reports in the American Economist by Herman P. Miller of the United States Census Bureau reveal the earnings of the average college graduate in 1958 were about $9,200 or approximately 65 per cent higher than those of high school graduates.

Those with high school diplomas showed even a better record of erning increases over those without, in a shorter period of time.

According to Miller's report, the proportion of men employed as professional and technical workers and as managers and proprietors has gone up about 50 per cent.

WHCC Tournament Begins Sept. 23

The Walnut Hills Country Club Championship Golf Tournament will begin Saturday, September 23, and end Sunday, October 8.

Area Artists Have Many Local Exhibits

Busy at their easels and working brushes to the nubs, artists of Diablo Art Association are keeping exhibit hangers busy.

Selected for hanging in the Jack London Square Show were paintings by Jim Little, Jack Laycox, Daisy Wheeler, Ethel Rich, Catherine Hassler, Robert Elsocht and his wife Eleanor Elsocht, Will Frates, Gustle French and much valued new member Albert Wascher.

Diablo Art Association artists outstanding at the Contra Costa County fair in Antioch were Catherine Hassler who picked up first and third prizes; Thyra Schaefer winning a first, second and third prize; Faye Stimac, Louise Duvol and Jeanne Bittersworth all picking up first awards. Fred Pring won second, third and fourth place awards; Delora France received a third prize and Jim Little was awarded a fourth place.

SELECTED winners for the month of July "painting of the month contest" are Robert Elsocht first place, Lou Newfield second place and Thelma Rogers won third place. The winning paintings may be seen at the offices of Marshall Realty on Main Street in Walnut Creek.

Exhibiting locally are the following artists: Rolfe Williams showing in Danville's Village Theatre; Faye Stimac has paintings in Comptons Wainut Creek; Pearl Willie shows in Kaiser's Hospital; Pam Della has a display in the Nut Bowl;

HIRAM MUELENDYKE is featured in the Walnut Bowl; Thelma Rogers showing in Ralph, Joseph and Owens; Carolyn Deming exhibits in Sherman Clay in Walnut Creek; Thelma Cecchini has paintings in Suburban Carpets; Helene Wessenberg is showing in Pillsbury's; Doris Whipple exhibits a fine exhibit in Coes Beauty Shop.

Choose Snacks With Care

Good nutrition should be the guiding rule or choice of snack food for school children. Calories that contribute to the over-all nutritional needs of children are to be preferred to snack foods that contain "empty calories."

For example, a glass of milk or a piece of fruit two hours before mealtime is better than a slice of chocolate cake or a piece candy.

Skipping breakfast habitually will soon affect a child's learning process. Irritability and emotional instability often follow.

Booklet Helps Prepare Child For School

Pre-schoolers are full of "contradictions" in their knowledge skills and behavior, according to Ohio Educator Elizabeth M. Fuller.

Whether your child is entering kindergarten at five for his first school experience, or first grade at age six, a National Education Association booklet will help prepare him for the experience.

Miss Fuller's booklet lists questions such as, "What is my name, address and phone number? What happens if Tom hits Bobby? "Why do traffic lights have three colors?"

The booklet may obtained by sending 25 cents to National Education Association, 1201 16th Street, NW, Washington, D.C.

NOW OPEN
COME IN AND VISIT US
PARIS BEAUTY COLLEGE
CONCORD SHOPPING CENTER
Near King Norman's Amusement Park
REFRIGERATED AIR CONDITIONING
ACRES OF FREE PARKING
Under Supervision and Management of
MR. DON OLIPHANT

*note: Now our Oakland store will be open both Monday and Thursday nights.

Kushins

Stride Rites go back-to-school

simply great Stride Rite fit inside...
fine Stride Rite styling outside...
and fitted with Kushins special care!

"Daisy"—black nylon velvet, with black calf applique...easily cleaned (just wipe with damp cloth)...Avonite rubber sole.
Sizes 8½ to 12...8.98 12½ to 3...9.50
Big Girls' sizes 4 to 9...10.50

"Boys' Oxford"—smooth leather with long-wearing, continental welt sole.
Sizes 12½ to 3...9.50
Big Boys' sizes 3½ to 6...10.98

"Girls' all-white saddle"—an all time favorite, with white crepe rubber sole.
Sizes 8½ to 12...8.98 12½ to 3...9.50
Big Girls' sizes 4½ to 9...10.50

OAKLAND, 19th, broadway WALNUT CREEK, broadway center EL CERRITO, plaza
NIGHT OPENINGS: Oakland, Monday and Thursday — Walnut Creek, Monday, Friday — El Cerrito, Monday, Thursday, Friday

S

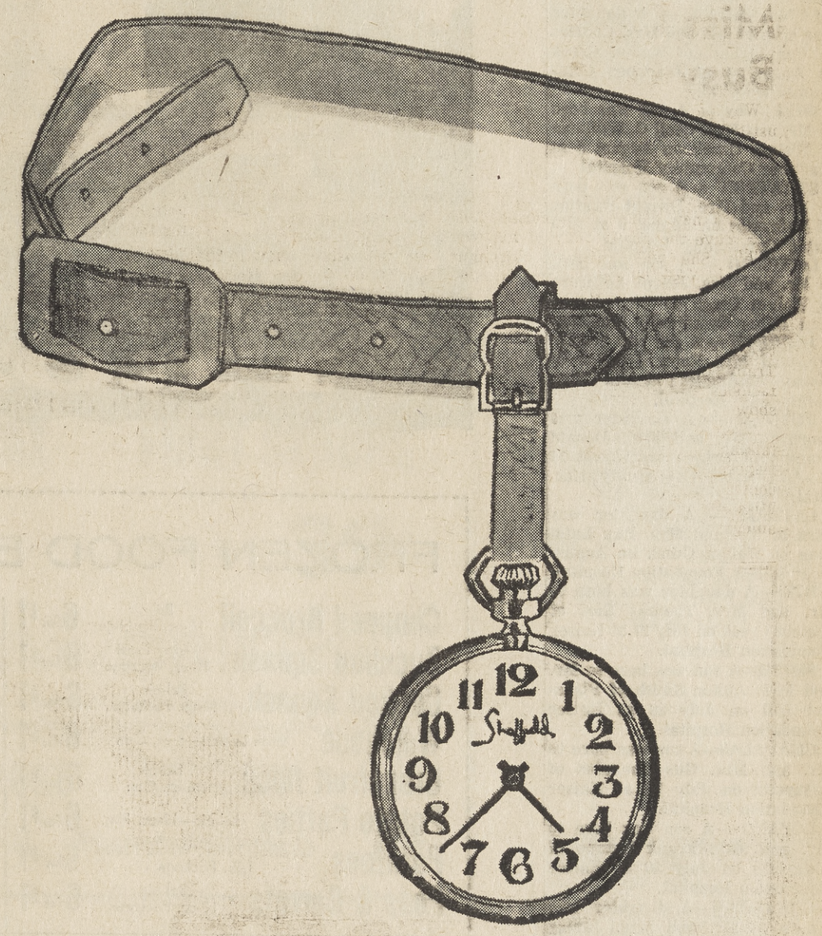

synchronize *(sing'kro-niz) v.t.* to cause to take place at the same time. to synchronize your watch with fashion, it should be cinched to your belt! sheffield's bright idea, a narrow belt of black, brown or otter leather that adjusts to every waist. 9.95 plus tax complete, jm accessory collections.

JOSEPH MAGNIN

Read the Sun

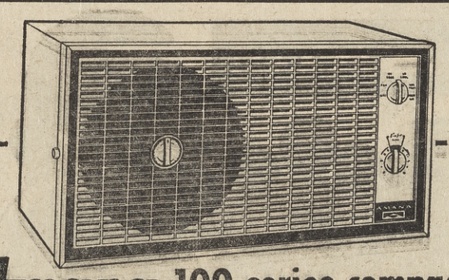

Amana® 100 series compact room air conditioner GIVES YOU 3 IMPORTANT COOLING FEATURES

1 **big capacity** from Amana to cool a bigger area, more efficiently. Full width condenser, copper tubing with aluminum fins in both evaporator and condenser, means bigger capacity for larger cooling jobs.

2 **quiet operation**—Amana's Silent-aire turbine is the secret. It moves more air over the cooling coils, with less noise. It is quietest of all!

3 **compact size**—Just 13¼" high, 25" wide and 16¾" deep. Fits almost any standard size window with no over hang inside or out.

and there is more...

No extra wiring needed! No special installation ... you can do it yourself! Free Do-it-yourself Automatic Mount Installation Kit with every unit.

YOU CAN'T BUY A BETTER AIR CONDITIONER ANYWHERE... AT A PRICE YOU WANT TO PAY!

NAVÉ ELECTRIC
1538 LOCUST STREET
WALNUT CREEK YE 4-4404

S

scuttlebutt *(skŭt'l-bŭt) n.* (navy slang) rumor; gossip. the latest scuttlebutt is that jm fashions provide the smoothest sailing back-to-school! navy cotton knit with red and white rigging, 3 to 6x, 6.95, 7 to 14, 8.95, jm junior shops.

JOSEPH MAGNIN

I

inveterate *(in-vet'er-it) adj.* firmly established, as a tradition. the inveterate boy coat heads every class back to school or campus! a blend of wool and camel hair, in natural camel color, 8 to 16 sizes, 59.95 in the jm sport shops.

JOSEPH MAGNIN

STORK CLUB

DeVITO — A son was born to Mr. and Mrs. Fred DeVito of Pleasant Hill on August 2 at Concord Community Hospital.

BROWN — A son was born to Mr. and Mrs. Andrew Brown, Jr., of Walnut Creek on August 3 at Concord Community Hospital.

BURBACH—A son was born to Mr. and Mrs. Herman Burbach of Lafayette on August 4 at Concord Community Hospital.

NEWCOMER—A daughter was born to Mr. and Mrs. Wilburn Newcomer of Pleasant Hill on August 5 at Concord Community Hospital.

DEWSBERRY — A son was born to Mr. and Mrs. David Dewsberry of Pleasant Hill on August 7 at Concord Community Hospital.

SYLVA—A daughter was born to Mr. and Mrs. Melvin Sylva of Pleasant Hill on August 8 at Concord Hospital.

CUNNINGHAM — A daughter was born to Mr. and Mrs. Charles H. Cunningham of Walnut Creek on August 4 at Martinez Community Hospital.

WILLIAMS — A son was born to Mr. and Mrs. Cecil C. Williams of Walnut Creek on August 5 at Martinez Community Hospital.

STRATTON — A son was born to Mr. and Mrs. Dwight Stratton of Lafayette on August 6 at Alta Bates Community Hospital.

LoCICERO — A son was born to Mr. and Mrs. Joseph LoCicero of Walnut Creek on August 6 at Alta Bates Community Hospital

JOHNSON — A son was born to Mr. and Mrs Ector Johnson of Moraga on August 7 at Alta Bates Community Hospital.

PUTNAM — A daughter was bzorn to Mr. and Mrs. Donald Putnam of Orinda on August 11 at Alta Bates Community Hospital.

LATHAM — A daughter was born to Mr. and Mrs. Ray Lathman of Walnut Creek on August 11 at Kaiser Foundation Hospital.

RIES—A daughter was born to Mr. and Mrs. Thomas Ries of Walnut Creek on July 27 at Kaiser Foundation Hospital.

SMITH—A son was born to Mr. and Mrs. Aulton Smith of Pleasant Hill on July 28 at Kaiser Foundation Hospital.

CHAVALAS—A son was born to Mr. and Mrs. Gus Chavalas of Lafayette on July 28 at Kaiser Foundation Hospital.

LOZANO — A son was born to Mr. and Mrs. Frank Lozano of Lafayette on July 30 at Kaiser Foundation Hospital.

CHEATHAM—A daughter was born to Mr. and Mrs. James Cheatham of Pleasant Hill on July 28 at Kaiser Foundation Hospital.

ALLEN—A son was born to Mr. and Mrs. Duane Allen of Pleasant Hill on July 30 at Kaiser Foundation Hospital.

DENNETT—A daughter was born to Mr. and Mrs. Robert Dennett of Pleasant Hill on July 30 at Kaiser Foundation Hospital.

TEICHE — A daughter was born to Mr. and Mrs. Frank Teiche of Pleasant Hill on August 13 at Kaiser Foundation Hospital.

GILL — A son was born to Mr. and Mrs. Bruce Gill of Walnut Creek on August 13 at Kaiser Foundation Hospital.

McCULLOUGH — A daughter was born to Mr. and Mrs. Clarence McCullough of Alamo on August 13 at Kaiser Foundation Hospital.

Diablo Art Association Sponsors Talk

The public is invited to hear Jack Laycox, well-known artist, discuss water - color techniques and style.

Laycox is known for his paintings of San Francisco life and the trolley cars.

The program will start at 7:30 p.m. Monday at the Contra Costa Real Estate board building, 1343 Locust Street in Walnut Creek.

The speaker will augment his lecture with colored slides and motion pictures on water - color paintings. It is sponsored by the Diablo Art Association.

A NATIVE of California, Laycox studied at the University of California. Combining his university engineering an art training during World War II he served as designer and technical illustrator in the corps of engineers, Manhattan Project, which developed the atom bomb.

Laycox has been employed in a large machinery manufacturer corporation as advertising manager, art director and as western divisional sales manager for the same firm.

Furthering his study of the arts, Laycox obtained a degree in art from the San Francisco State College in 1948.

Active in the Bay Area art circles he is kept busy with one-man shows among which are the Danville Library, the Concord Inn and the new Tahoe Klahoya Lodge on the north shore of Lake Tahoe.

IN JANUARY of this year Laycox opened his own studio and gallery where he shows and sells many of his paintings.

Laycox is a member of the Diablo Art Association.

Recently acquired new members of the Diablo Art Association are Mrs. Mazie Carpenter of Walnut Creek, Lon Newfield of San Leandro and Evelyn Briglia of Walnut Creek.

It's Summer Study For C. W. Russell

Clinton W. Russell of Arelene Lane, Walnut Creek, an instructor at Del Valle High School in Walnut Creek, is taking an intensive six weeks study of economics.

School Population is Large, But Slowing

Contra Costa County has one of the largest public school populations in California, but the rate of increase, countywide, is below the state average.

County Superintendent Floyd Marchus said the county's March enrollment of 112,996, kindergarten through junior college, is the eighth largest. Although the 4.4 per cent rate of growth over the previous spring's enrollment is below the state average of 5.4 per cent, the numerical growth of 4795 was equivalent to roughly 160 classrooms.

"THIS GROWTH was unevenly distributed through the county, some school districts increasing in enrollment almost one - third from one year to the next," the superintendent commented.

Chiefly as a result of continued rapid growth in individual districts, Contra Costa County ranks seventh in double session, Dr. Marchus added. There were 1767 children on double session in five districts: Mt. Diablo Unified, Moraga, Pittsburg Unified, Richmond and Walnut Creek.

IN ENROLLMENT in special classes and classes for adults the county ranked ninth. A total of 8470 adults were enrolled in the adult education classes of Contra Costa County's high schools and 3471 in those of the Contra Costa College District.

Women outnumbered men more than two to one in the adult education classes of the Contra Costa high schools but were outnumbered in the same proportion in the junior college classes.

Sun classified ads appear in five papers for one price!

Elaine Schneide Joins Sun

The appointment of Mrs. Elaine Schneider to advertising representative with The Sun was announced this week by Sun Publisher, Herman Silverman.

Mrs. Schneider was originally employed by The Sun in 1951 as advertising manager for the Lafayette and Orinda areas. She left The Sun in 1958 to assume the position of advertising manager with the Albany Times. She has been unemployed recently due to a back injury.

"I am very happy to be back with The Sun again working with old friends, both colleagues and customers," Mrs. Schnieder said as she began work Tuesday.

She will be working with display accounts in the Walnut Creek area.

Mrs. Schneider lives with her family in Walnut Creek and has a son, Doug, who will be a senior at Pleasant Hill High School.

NEED AN AIRLINE TICKET?
Locally the only modern direct TELETICKETING system
NO EXTRA COST
Worden Travel Services
Walnut Creek • Orinda

READ SUN WANT ADS

Rug Cleaning, Repair
YE 4-3202
Peshon Rug Works
2106 Main St., W.C.
Free Estimates
Pickup & Delivery Service
Alterations - Installations

FROZEN FOOD BUYS

Chopped Broccoli	Bel-air 10-oz. Package	6 for $1	CASE OF 12 $1.95
Zucchini Squash	Valley Frost 10-oz. Package	6 for $1	CASE OF 24 $3.89
Cooked Squash	Bel-air 14-oz. Package	6 for $1	CASE OF 12 $1.95
Welchade	With Lemon—6-oz. Can	6 for $1	CASE OF 24 $3.89
Grapefruit Juice	Bel-air 6-oz. Can	6 for $1	CASE OF 24 $3.89
Potato Patties	Bel-air—12-oz. Pkg.	6 for $1	CASE OF 12 $1.95
Potatoes	Rus-ettes, Petite, Whole Peeled 1-lb. Package	6 for $1	CASE OF 12 $1.95
Peas & Carrots	Bel-air 10-oz. Package	6 for $1	CASE OF 12 $1.95
Blended Juice	Bel-air, Grapefruit & Orange—6-oz. Can	5 for $1	CASE OF 24 $4.69
Onion Rings	Special Occasion, French Fried—4-oz. Package	5 for $1	CASE OF 12 $2.35
Tangerine Juice	Bel-air—6-oz. Can	5 for $1	CASE OF 24 $4.69
Hawaiian Punch	6-oz. Can	5 for $1	CASE OF 24 $4.69
Lima Beans	Bel-air—10-oz. Package	5 for $1	CASE OF 12 $2.35
Broccoli Spears	Bel-air 10-oz. Package	5 for $1	CASE OF 24 $4.69
Golden Corn	Bel-air, Whole Kernel 10-oz. Package	5 for $1	CASE OF 12 $2.35
Rhubarb	Bel-air—12-oz. Package	5 for $1	CASE OF 12 $2.35
Cauliflower	Bel-air—10-oz. Package	5 for $1	CASE OF 12 $2.35
Strawberries	Scotch Treat 10-oz. Package	5 for $1	CASE OF 24 $4.69
Blackberries	Dewkist or Sparklets 10-oz. Package	5 for $1	CASE OF 24 $4.69
Sliced Peaches	Bel-air—12-oz. Pkg.	5 for $1	CASE OF 12 $2.35
Asparagus Spears	Bel-air 8-oz. Package	3 for $1	CASE OF 12 $3.89
Sliced Strawberries	Bel-air 16-oz. Pkg.	3 for $1	CASE OF 12 $3.89
Sliced Carrots	Valley Frost 2-lb. Package	3 for $1	CASE OF 12 $3.89
Fruit Pies	Swanson's—Pkg. of TWO 5-oz. Pies	3 for $1	CASE OF 12 $3.89
Fillet of Sole	Captain's Choice 1-lb. Package	2 for $1	CASE OF 12 $5.89
Fishsticks	Captain's Choice—8-oz. Pkg.	3 for $1	CASE OF 12 $3.59
Fryer Backs & Necks	Government Grade "A" (TWO 5-lb. Boxes)	10 Lbs. $1	

Orange Juice — Scotch Treat—6-oz. Can ($1.99 a Dozen—Case of 48 $7.89) 5 for 89¢

Meat Pies — Chicken, Beef, Turkey or Tuna—Manor House—8-oz. Size ($2.25 a Dozen—Case of 24 $4.45) 19¢

Instant Waffles — Bel-air—5-oz. Package (Case of 12 $1.39) 8 for $1

Lemonade — Scotch Treat—6-oz. Can ($1.10 a Dozen—Case of 48 $4.29) 3 for 29¢

Spinach — Bel-air—Chopped or Leaf—12-oz. Package (Case of 12 $1.39) 8 for $1

Green Peas — Bel-air—10-oz. Package ($1.75 a Dozen—Case of 24 $3.45) 6 for 89¢

French Fries — Bel-air—9-oz. Package (Case of 12 $1.75) 6 for 89¢

Mixed Vegetables — Bel-air—10-oz. Package (Case of 12 $2.35) 5 for $1

Fresh Fruit Sale!

NECTARINES • BLUE PLUMS
Large Size, Le Grande Freestones — Nice and Fresh

BANANAS
Choice, Golden-Ripe Fruit

PEACHES
Rio Oso "Gems"—Freestone

Your Choice 3 Lbs. 39¢

Oatmeal Bread — Skylark—15-oz. Loaf 27¢

Marmalade — Empress, California Style 20-oz. Glass 39¢

TEA AND COFFEE FAVORITES . . .

Safeway Instant Coffee	6-oz. Jar	79¢
Canterbury Tea Bags	Carton of 48 Bags	49¢
Decaf Instant Coffee	Nestle's—5-oz. Jar	89¢
Hills Bros. Instant Coffee	6-oz. Jar	89¢

MELON SALE!

WATERMELONS — Deep Red Cutters . . . California-Grown! Family Size —Each 39¢

CANTALOUPES — Jumbo Size 2 for 39¢

MIX 'EM or MATCH 'EM
TAKE YOUR PICK . . .
RED or ROMAINE LETTUCE
CUCUMBERS • RADISHES
FRESH and CRISP! 3 for 19¢

*Oleanders . . . REPEAT SALE!
. . LAST TIME OFFERED, ALL PLANTS WERE SOLD OUT . . . MANY COLORS—FULL BEAUTIFUL PLANTS IN BUD OR BLOOM . . . CHOOSE NOW—QUANTITIES LIMITED—GALLON CAN SIZE—EACH 77¢

*Nursery Items Available Only at Lafayette Safeway Garden Center
3540 MT. DIABLO BOULEVARD

Need an Extra Day to Shop? Check This Guide for

SUNDAY SHOPPING

Building Materials • Sun. 9-12
Garden Supplies—Feed and Fuel
DIAMOND K SUPPLY
Mt. Diablo Blv., Lafayette AT 4-4477
Paint - Hardware - Garden Equipment

Equipment Rentals • Sun. 9-12
LAFAYETTE RENTAL AND HARDWARE
3697 Mt. Diablo Blvd. AT 4-4438

4-H Conclave Draws Many Contra Costans

Some 1400 4-H Club members and leaders will gather at the University of California at Davis for this year's state 4-H leadership conference, August 28 to September 1.

Among those attending from Contra Costa County are: Mark Freudenthal, Arne Simonsen, Mary Gill, Lafayette:

Also, Tim Galvin, Sandy Diers, Moraga; Pat Kesteloot, Sandra Armstrong, Ygnacio Valley; Susan Preston, Alamo.

And, Susan Bryant, Pleasant Hill; Beverly Stillson, Orinda; David Johnson, Rick Peters, Diablo Valley; Elmer Armstrong, Walnut Creek.

Mrs. Chris Sanborn, 4-H leader, Lafayette, will be a chaperone.

THURS.-FRI.-SAT.
SPECIAL
Our Delicious Glazed
DONUTS Reg. 72c doz. **49¢** doz.
SUGAR PLUM BAKERIES
1355 Main, YE 4-4637 Walnut Creek
Concord Blvd. and Colfax Concord, MU 5-4392

SUTTON'S FOR PROFESSIONAL SHOE REPAIR SERVICE!
• The Finest in Expert Workmanship
• Reasonable Prices; Fast Service
Sutton's SHOES
LAFAYETTE
989 MORAGA ROAD
AT 3-6252

READ SUN WANT ADS for RESULTS

SAVE ON THESE!

Yellow Corn Meal	Kitchen Craft—5-lb. Bag	39¢
Red Kidney Beans	S&W—17-oz. Can	6 for 95¢
Stuffed Olives	Empress, Pimento—In 5-oz. Old Fashion Glass	39¢
Zee Towels	Assorted Colors—150 Sheet Roll	2 for 39¢
Zee Wax Paper	Double Waxed—200 Foot Roll	39¢
Corned Beef Hash	Dubuque 16-oz. Can	3 for $1
Grapefruit Sections	Town House 16-oz. Can	4 for 89¢
NBC Cookies	Baronet Creme—11-oz. Package	39¢
Hawaiian Punch	Yellow or Red—46-oz. Can	2 for 69¢

PANCAKE MIX Sperry—42-oz. Package **49¢**

FRUIT SYRUPS Empress—Assorted 12-oz. Glass **39¢**

DAIRY FAVORITES...

Ice Milk	Lucerne—Triple Treat, Vanilla, Chocolate, Strawberry, Chocolate Marble, or Rocky Road—½ Gallon Carton	49¢
Cottage Cheese	Lucerne—Pint Carton (Quart Carton 57c)	29c
Sharp Cheese	Safeway—Random Weights—Lb.	79¢

—More Frozen Food Favorites... Check Your Supply On These—

Grape Juice	Bel-air—6-oz. Can	2 for 39c	Brussels Sprouts	Bel-air 8-oz. Package	4 for $1
Boysenberry Juice	Knotts Berry Farm 6-oz. Can	2 for 49c	Egg Plant Sticks	Mrs. Paul's 7-oz. Package	2 for 79c
Sunkist Juice Bars	Orange or Mixed Fruit—6 Pack Pkg.	49c	Artichoke Hearts	California 8-oz. Package	2 for 89c
Corn on the Cob	Bel-air 2 Ear Pkg.	4 for 89c	Tater Tots	Ore-Ida—1-lb. Package	3 for 89c
Bel-air Succotash	10-oz. Pkg.	4 for 89c	C&W Blueberries	10-oz. Pkg.	2 for 89c

Macaroni & Cheese	Mortons 8-oz. Pkg.	4 for $1
Mushroom Sauce	Lucca—7-oz. Pkg.	4 for $1
Pecan Pie	Jack Horner—21-oz.—Each	98c
Pastries	Pepperidge Farm—Assorted 11-oz. Package	69c
Morton's Biscuits	12-oz. Package	33c

Bel-air, King Size
Frozen Foods
PEAS & CARROTS
GREEN PEAS
Crinkle Cut
FRENCH FRIES
2-lb. Package
Your Choice **49¢**

Banquet
DINNERS
11-oz. Size
Chicken, Turkey, Beef, Chopped Beef, or Ham
YOUR CHOICE **49¢**

BEL-AIR PIES

Frozen—Apple, Peach, Boysenberry, Cherry, Pineapple, Apricot
8" (Full 24-oz. Size) . . . EACH **39¢**
(CASE OF SIX PIES . . . $2.25)

Fresh EGGS
Large "AA" — **49¢**
Cream O' The Crop—Dozen

JUICE 3 for **89¢**
Pineapple, Dole—46-oz. Can

FLOUR 10 Lb. Bag **69¢**
Harvest Blossom

MARGARINE **15¢**
Coldbrook—1-lb. Carton

COFFEE **49¢**
EDWARDS — 1 Lb. Vacuum Pak Can
Regular, Drip or Fine Grind

TISSUE 3 for $1
M. D., Asstd. Colors—4 Roll Pack

Crest Toothpaste Regular 83c Size . . . 10c off Label **73¢**

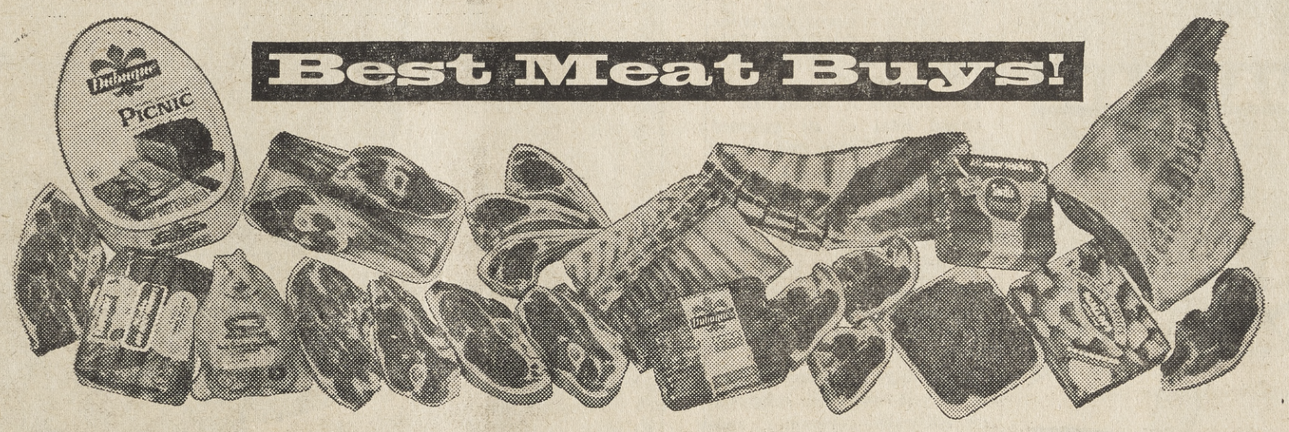

Best Meat Buys!

Canned Picnics	Dubuque, 4¾-lb. Size, Boneless, Cooked & Smoked—Each (Three Pound Size . . . Each $1.79)	$2.69
Ground Beef	Safeway's Freshly Ground Beef is BEST For All Your Needs . . . It Costs So Little To Enjoy The Best!	2 Lbs. 89¢
Lamb Shoulder Chops	Blade Cuts—Well-Trimmed—Cut To Desired Thickness. U.S.D.A. "Choice"—Lb.	59¢
Breast of Lamb	Neatly Trimmed—Ideal To Barbeque Like Spareribs—Lb. (Lamb Shanks . . . Lb. 39c)	19¢
Large Loin Lamb Chops	They're Like Sirloins—Excess Bone Removed Try 'em Thick . . . M-m-m Good!—Lb.	79¢
Small Loin Lamb Chops	U.S.D.A. "Choice" Grade, Well-Trimmed! —Lb.	98¢
Full Lamb Loins	For Roasting—U.S.D.A. "Choice" Grade—Carefully Trimmed—Lb.	79¢
Beef Liver	Uniform, Well-Trimmed Slices From Select Livers—Lb.	39¢
Skinless Franks	Swift's Premium, Dubuque, or Safeway Brands One Pound Packages—Each	49¢
Cornish Game Hens	The ORIGINAL "Idle-Wild Farms" Rock Cornish Hens—One Pound Size—Each	79¢
Scallops	Pre-Cooked, Famous "Captain's Choice"—Just Heat & Eat—7-oz. Pkg. BUY A CASE OF 12 PACKAGES $4.49	39¢

Lamb for Barbecue
Famous Safeway Trim, U.S.D.A. "Choice" Grade
Rib or Round Bone Chops
Rib "Rack of Lamb"
Leg of Lamb
Your Choice Lb. **69¢**

Pooch Dry Dog Food	10-lb. Bag	$1.19
Pooch Dog Food	16-oz. Can	12 for $1
Puss 'n Boots Cat Food	Meat Flavor—8-oz. Can (15½-oz. Can 7 for $1)	12 for $1

SAFEWAY

ADVERTISED PRICES EFFECTIVE WED. THRU SAT., AUGUST 16, 17, 18, 19, IN
Lafayette, Walnut Creek, Rheem, Orinda, Pleasant Hill, Concord, San Ramon and Danville
Right to limit reserved.

BLUE CHIP STAMPS Given On All Garden Center Purchases!
WE GIVE BLUE CHIP

***Charcoal Briquets**
CIRO'S FAMOUS LONG-BURNING CHARCOAL BRIQUETS
REGULAR 69c . . . BUY NOW . . . ONLY 10 Lb. Bag **49¢**

DESSERTS OF THE WEEK FROM Betty Crocker

Having a party? Little Boked Alaska Cupcakes are different and fun. Or try our Wisconsin Cream Cheese Loaf. Smooth and creamy and rich with milk chocolate. It's a real summer favorite with the girls in our Betty Crocker kitchens. See if your friends don't agree.

Cake-of-the-week: WISCONSIN CREAM CHEESE LOAF

Bake Betty Crocker Milk Chocolate Cake Mix in an oblong pan, 13 x 9½ x 2". Remove from pan. Cool. Cut into 2 pieces, 9½ x 6½". Fill and frost with Cream Cheese Frosting: Soften 1 pkg. (8 oz.) cream cheese with 1 tbsp. milk. Add 1 pkg. Betty Crocker Chocolate Fudge Flavor Frosting Mix and beat until smooth and fluffy. Chill till serving time.

Family Favorite: LEMON SURPRISE

Heat oven to 350° (mod.). Prepare 1 pkg. lemon pie filling mix (not instant) as directed on pkg. Pour into sq. pan, 9 x 9 x 1¾". Let stand while making cake batter. Make batter as directed on Betty Crocker White Cake Mix pkg. Pour ½ of batter over lemon filling. Bake 35 to 40 min., until top springs back when lightly touched. Sift confectioners' sugar over top. Serve warm.

Note: Bake rest of batter in greased and floured 8 or 9" round layer pan as directed on pkg. Serve as dessert for later use.

Party-festive: BAKED ALASKA CUPCAKES

Make cupcakes as directed on any package of your favorite flavor Betty Crocker Cake Mix. When cool, remove paper liners and cut cones from tops of cupcakes. Fill hollows with scoops of ice cream. Put filled cupcakes on baking sheet; place in freezer section of refrigerator while preparing 1 pkg. Betty Crocker Fluffy White Frosting Mix. Cover tops and sides of filled cupcakes completely with frosting. Bake 3 to 5 min. in very hot oven (500°), or until lightly browned. Serve at once. Good go-togethers: Devil's Food Cupcakes with vanilla ice cream; Toasted Coconut with strawberry or cherry; White or Yellow with chocolate.

BETTY CROCKER
makes the difference...
the difference you can taste

Capwell's FINER STORES

Miss Susan Ann Henryson

For back-to-campus fashion cues

MEET MISS CALIFORNIA

in person at

PANDORA STYLE SHOW

Date: Friday, August 18
Time: 12 noon
Place: Training Room, Second Floor, CAPWELLS-WALNUT CREEK

Miss California 1961 (Susan Ann Henryson) will model new Pandora go-togethers . . . campus-perfect sweaters and skirts

A personally autographed photograph of Miss California will be yours for the asking.

No charge, of course!

You are cordially invited to come, join the company to greet Capwell's special guest, Miss California. She will be modeling Pandora skirts and sweaters in this back-to-campus Fashion Show . . . coordinates from Capwell's big new selection; in twixteen and teen sizes. Sweaters..... **7.99-12.99;** skirts..... **6.99-14.99**

Capwell's Teen Shop, Second Floor, WALNUT CREEK

CAPWELL'S OPEN THURS., FRI., MON. NIGHTS

Capwell's FINER STORES

Annual sale! Reg. 1.35, 1.50, 1.65

BERKSHIRE NYLONS

1.09 3 pr. 3.19 **1.19** 3 pr. 3.49 **1.29** 3 pr. 3.79

Sale prices from Thurs., Aug. 17, through Sat., Sept. 2! Neutral biege, fall beige, taupe. Short 8½-10; medium 8½-11; long 9½-11.

At 1.09: Seamless, plain knit or mesh; also seamless service weight. With seams, 30-denier, 51-gauge and 15-denier 60-gauge. **At 1.19:** seamless demi-toe; also seamed 60-gauge, twin thread dressy sheers. **At 1.29:** Agilon stretch seamless.

Capwell's Hosiery, Street Floor, WALNUT CREEK

Foster Home Group Plans Meeting

A meeting of the Foster Home Information Group will be held Wednesday evening at 8 in the PG&E Building, Walnut Creek.

These meetings are open to the public. Persons attending are under no obligation.

The informal panel Wednesday will have Mrs. Eleanor Wilson, Concord, Probation Department representative; Mrs. Culver Williams, Walnut Creek, committee member who will present the licensing process; Mr. and Mrs. Harold Hackmeier, Pleasant Hill, foster parents.

The Hackmeiers have been licensed foster parents for three years. They presently have in their home three children, two teen-agers and a pre-school child.

At any one time, there are from 30 to 50 children in the county juvenile hall awaiting placement in foster homes.

The Central Contra Costa Council of Churches sponsors these monthly meetings.

Rev. Robert Williams, social action chairman for the council, is responsible for the foster home information committee.

Additional information about this and future meetings may be obtained by calling Mrs. Robert S. Love or Mrs. Henry Rae of Lafayette or Mrs. Culver Williams of Walnut Creek.

Utility Values Up; More Taxes Go to County

Assessed values of tangible properties and utility properties in Contra Costa County are $76 millions higher than last year.

This is due to a climb in the county-assessed properties of 9.18 per cent from last year, and an increase in state-assessed utility properties of 8.55 per cent.

The higher the state-assessed utility property values are, the easier the tax burden on the local taxpayer, since the utility tax money goes to its own county, beefing up the budget.

The State Board of Equalization this week released its utility rolls, which have been long awaited by all counties.

The county-assessed property values have been known for several weeks.

The state-assessed utilities this year in this county are assessed at $183,576,570, compared to 1960's figure of $169,111,010.

This is an increase of $14,465,560.

The county assessed properties this year total $734,734,220. This is higher than las year's $672,931,935 for this county.

The increase is $61,802,285.

Grand total of all assessed values in this county: $918,310,790.

County Administrator J. P. McBrien said he is somewhat disappointed with the utility rolls, although it is 8.55 per cent higher.

He noted that the state may not have picked up the full value of the new Pacific Gas and Electric Company steam plant in Pittsburg.

The utility rolls include gas and electric companies, telephone and telegraph companies, railroads and other utilities.

Junior Chamber Community Swim Meet Scheduled

The fifth annual all Orinda Community Swim Meet will be held on September 9 and 10 at the Miramonte High School pool.

The meet, sponsored by the Orinda Junior Chamber of Commerce, is open to all boys and girls living in the Orinda-Moraga-Rheem area.

Chairman Chip Parks states that there will be no entrance fee. Parks also indicates that the meet will be divided into the following age groups—up to 6, 7 and 8, 9 and 10, 11 and 12, 13 and 14, 15 and 16, and over 16.

Time trials will be held on Saturday morning, September 9 from 8:30 a.m. to 2:30 p.m. and the finals will be held on September 10 at the same time.

Events will include freestyle, backstroke, breaststroke, butterfly plus freestyle and medley relays. Other Jaycees assisting chairman Chip Parks in arranging the meet are Bill Jewel, Don Sheldon, Lynn Nebeker and Les Collier.

Anyone desiring inormation about the meet should call Chip Parks at CL 4-8182.

You're just not with it— without 'em!

the casual classics . . . with heel-hugging comfort, blissful support and that distinctive Spalding styling.

MISS JO **9.99**

SPALDING SHOES

SPALDING SADDLE
The Original Saddle Shoe
11.99

BACK TO SCHOOL SHOES IN CORRECT SIZES AND PRICED TO FIT YOUR BUDGET at

Grande's **SHOES**
1428 Broadway Plaza
WALNUT CREEK
Open Mon. & Fri. Nites 'til 9

THE RAMS HEAD SHOP

The young man's shop at Grodins

We invite comparison with this rare value!

HOPSACK VESTED SUIT

at a new low price!

Truly a superior Grodins value for young men at business or school. The traditionally rugged hopsack is versatile enough to wear for social occasions, or if you prefer you may wear the jacket with dark grey flannel trousers. Authentic details include lap seams, hook center vent, high gorge, natural shoulders, flap pockets, plain front trousers. Dark grey and olive. Mens Sizes, Regulars—35 to 44; Shorts—35 to 42; Longs—36 to 44.

COAT, VEST & TROUSERS **39.75**

For your convenience Budget Accounts are Available—with terms as modest as $5 a month.

THE RAMS HEAD SHOP... Outfitters to tomorrow's leaders

BROADWAY SHOPPING CENTER, WALNUT CREEK

GRODINS OF CALIFORNIA

OPEN MONDAY & FRIDAY NIGHTS

EXAMINING the enormous selection of Christmas cards during the August heat wave were members of Alpha Lambda chapter of Omega Nu. Mrs. Louie Sacconaghi, chairman of the sales; Mrs. Harland Copsey and Mrs. Clyde Behr wonder which of the many selections will be most popular. Photo by Bob Rush.

Football Fashions Key Terrace Style Show

The focus will be on "Football Fashions" at the Therapy Center Terrace August 21.

Styles from Jean Harris of Walnut Creek will be shown at noon and again at 1 p.m. to accommodate all who wish to have luncheon at the Terrace, located at 1475 East Newell Avenue, near the Broadway Shopping Center in Walnut Creek.

Fashions from the new Bonnie Cashin collection of sportswear will be modeled by Mrs. Cecil Hawkins, Oriole Unit, of Orinda.

This designer has just been awarded the coveted Coty Fashion award for 1961.

Other models will include Mrs. Harold Vincent of Walnut Creek, Flicker Unit, and Mrs. Robert Olson of Lafayette Swallow Unit.

The entire show will be coordinated by Mrs. Robert Ramelli of Walnut Creek, Flicker Unit, and Mrs. Jean Harris. In addition the models will be displaying new Italian and Swiss sweaters for fall.

Over 400 East Contra Costa County women, who are members of the 17 Mt. Diablo Therapy Center Units, have combined their efforts to make the Therapy Center Terrace a smart luncheon spot.

Facilities are available for bridge or meetings until 4 p.m.

All proceeds of the Terrace are donated to the Mt. Dablo Therapy Center. Luncheon. Reservations may be made by calling YE 5-0121.

UNDER A galaxy of stars as theme, John Muir Memorial Hospital guild women are planning for an extravaganza at the Gordon Ball estate in the Danville-Alamo area for September 16. Pictured during their "starry" planning are from the left: Mrs. Charles Scudder, Mrs. Gordon McCauley, Mrs. William Shipley and Mrs. Tristane Rodriquez, seated. Photo by Bob Rush.

Decorama Is Coming

Four units of the Mt. Diablo Therapy Center will hold this fall's decorating show, second of these biennial events at the Diablo Country Club, September 29 through October 15.

This unique charity benefit will be presented by the Mary Doyle, Nightingale, Flicker and Towhee Units. Mrs. David H. Humphrey, Danville, is general chairman for the event. Assisting Mrs. Humphrey is Mrs. Hugh Gordon of Danville.

Mrs. A. R. Rubey, Diablo, will coordinate the decorating show. Mrs. D. L. Campbell, Mrs. W. R. Ausfahl, Mrs. Todd Tillinghast, of Danville, will serve as her committee.

This part of the event will be held in the 12 upstairs rooms of the Chalet, rambling guest house of the County Club. 12 Bay Area Decorators will transform the Chalet into a decorators showcase.

An art show will be hung in the foyers leading to the showrooms. Mrs. Robert Bell, of Diablo, is Chalet chairman.

Under the presidency of Mrs. Fred Hair, Alamo, the Towhee Unit will sponsor a series of fashion show luncheons, October 3, 4, 5 and October 11, 12. Tickets to luncheons will be on a reservation basis.

The Flicker Unit headed by Mrs. Harold Vincent, Walnut Creek, will take care of programs for the Decorama as well as the Champagne Preview Party, September 29.

Mrs. Richard Lieber, Walnut Creek, is program chairman and Mrs. Robert Ramelli, Walnut Creek, preview party chairman.

Mrs. C. Wadsworth White, San Ramon, and Mrs. Ridgeway Woodburn, Danville, will head the work on the antique show. The antique show and sale will open during the preview party and run for three days.

Staffing for the show is under the leadership of Mrs. T. P. Lake, Alamo, president of the Mary Doyle Unit, assisting will be the Nightingale Unit whose president is Mrs. Alfred E. Patch, Martinez.

Tickets for the show may be obtained from Mrs. Manuel Griffin or Mrs. Hubbard Howe, Diablo. Posters for the show have been made by Mrs. James O. Kyle, Alamo.

Benefiting from the proceeds of the Decorama will be the Mt. Diablo Therapy Center, unique in that it is the only community-financed rehabilitation center in the United States. It receives no county, state or federal funds and at least one-third of the average yearly budget is met by fund raising events held by the 17 women's auxiliaries in the area.

The general committee for the Decorama will meet at 11 a.m. August 22 at the home of Mrs. David H. Humphrey, chairman, 2900 Stone Valley Road, Danville.

According to Mrs. Humphrey, Mrs. Robert S. Love, Lafayette, Nightingale Unit member, will be coordinating newspaper publicity for the event and Mrs. F. Emmett Evans, Danville, Mary Doyle Unit member, will be in charge of radio and TV programs.

MARRIED IN the First Congregational Church in Palo Alto by her father, Sheryl Casaday became the bride of Iver James Egland of Lafayette. Photo by Anita Fowler.

Beverly Wall Tells Betrothal To Jeffrey Baus

At a cocktail party given by Mrs. Preston B. Wall, August 19, in Orinda, the engagement of her daughter, Beverly Jean Wall, was told.

Beverly's father is the late Preston Wall.

The bridegroom-elect is Jeffrey Wolcott Baus of Los Angeles. He is the son of Mrs. Norman Theodore Baus of Los Angeles and the late Norman Baus.

The newly affianced pair plan their wedding for October 21 in Santa Maria Catholic Church in Orinda.

Beverly is a graduate of Acalanes High School and the University of California at Berkeley.

She affiliated with Kappa Kappa Gamma and Cedar Branch of Children's Hospital of the East Bay.

She has a brother, Robert Birk Wall. Her grandfather, Harry Drew Wall, resides in Pasadena. Mrs. B. B. Wall of Columbus, Ohio is her grandmother. Also grandparents are the late Dr. and Mrs. Maurice J. Collins of Oakland.

Jeffrey is a graduate of Loyola High School in Los Angeles and the University of California at Los Angeles.

He is a Lt. (jg), US Naval Reserve. He was released from active duty aboard the USS Ranger August 10.

At college he affiliated with Phi Kappa Psi.

BEVERLY JEAN WALL and Jeffrey Wolcott Baus recently announced their engagement to be wed in October in Orinda. Beverly is the daughter of Mrs. Preston B. Wall and the late Preston Wall of Orinda. Photo by Hal Matson.

PATRICIA Louise Ruf became the bride of William James Splaine Jr. August 6 in Concord. She is the daughter of Mr. and Mrs. Lester L. Ruf of Walnut Creek. They will reside in Walnut Creek. Photo by Ted Gurney.

Father Reads Wedding Rites For Daughter

Nuptial rites were read at 3 p.m. by Rev. Dr. Arthur Casady of the First Congressional Church August 12 for the wedding of his daughter, Sheryl.

Sheryl became the bride of Iver James Egland, son of Mr. and Mrs. Iver James Egland of Lafayette.

Sheryl's parents, Rev. Dr. and Mrs. G. Arthur Casady, reside in Palo Alto.

A reception was held for the couple in the church social hall following the ceremony. Mr. and Mrs. Eglund will reside in San Francisco after a wedding trip to Carmel.

Given in marriage by her brother, Kenneth, a University of California sophomore, the bride wore a silk organza gown with delicate embroidery, fitted bodice, Sabrina neckline, tapered sleeves, full skirt falling into a chapel train held with silk roses.

Her silk illusion veil was held by a crown of lace and pearls. Her bouquet consisted of roses, carnations and stephanotis.

Attending the bride was Claudia Cushing as maid of honor of Palo Alto. Bridesmaids were Janet Stone, Palo Alto and Sara Casady, bride's cousin, of Fullerton.

They wore identical princess style gowns of orchid trimmed with silk roses.

Flower girl was Kathryn Feike, bride's cousin; ringbearer was Garth Casady, brother of the bride.

Best man was the brother of the groom, Leland Egland of Lafayette. Ushers were Peter Kershaw of Medford, Ore. and Earl Threlfall of Lafayette.

Iver attended Lewis and Clark College and the University of Oregon. He affiliated with Lambda Phi Epsilon.

He is now a student at the Physicians and Surgeons Dental School in San Francisco.

Sheryl graduated from Palo Alto High School and attended Lewis and Clark College.

She transferred to San Jose State College where she graduated in June. She affiliated with Kappa Delta Pi. She will teach school in Pacifica this fall.

For the wedding the mother of the bride wore a sheath dress with side-drape and beaded design. The mother of the groom wore a beige-grey taffeta dress.

Miss Ruf, Splaine Jr. Wed Here

St. Bonaventure's Church in Concord was the scene of the August 6 wedding of Patricia Louise Ruf and William James Splaine, Jr.

The nuptials were read by Rev. Matthew C. Carolan.

Patricia is the daughter of Mr. and Mrs. Lester L. Ruf of Walnut Creek. The bridegroom is the son of Mr. and Mrs. William James Splaine, Sr.

For her marriage the bride selected a floor-length silk organza gown with semi-princess line. It featured re-embroidered alencon lace, seed pearl and sequin trim and scalloped neckline.

Her lace pearl seeded crown held a finger-tip veil of silk illusion. The bride's bouquet was placed on a white prayer book.

Mrs. John Cashman attended the bride as matron of honor. She wore a pink silk organza dress trimmed with lace.

Best man was John Elder of Concord. Ushers were Lester Farley Ruf of Orinda, brother of the bride and Clyde Laird of Martinez.

Following a wedding trip to Monterey the couple will live in Walnut Creek.

Patricia graduated from Las Lomas High School and Diablo Valley College.

William is a graduate of a Catholic high school in Baton Rouge, La. and Diablo Valley College. He also attended Sacramento State College.

Vocalist at the wedding was Fred DeLude; Mrs. W. E. Becker was organist.

Terrace Brings Jon Reading As Guest Artist

Jon Reading, Berkeley artist, will exhibit and discuss the art of picture framing at the Therapy Center Terrace August 28, from noon until 2 p.m.

He will advise luncheon guests at the Terrace on the kinds and types of frames suitable for their pictures.

Reading, a graduate of the University of California, has also had much experience in the arts of silk screening, seragraph and etching. He has done research on the subject of Japanese art and culture.

The Therapy Center Terrace, located at 1475 East Newell Avenue near the Broadway Shopping Center in Walnut Creek, is open daily except Sunday for coffee from 10 a.m.

Luncheon featuring home-made casseroles, salads and desserts, is served from noon until 2 p.m. Bridge party and meeting facilities are available until 4 p.m.

Fashions will be shown every Monday during the luncheon hour starting September 4. Luncheon reservations may be obtained by calling YE 5-0121.

The Terrace is a cooperative effort of the over 400 women who comprise the 17 units of the Mt. Diablo Therapy Center.

Christmas Cards For Sale Now!

Members of Alpha Lambda Chapter of Omega Nu are once again actively engaged in selling Christmas cards.

Proceeds raised from the sale of cards will benefit juvenile hall and foster children of Contra Costa County.

The newly elected president, Mrs. Harlan Copsey of Walnut Creek, appointed Mrs. Louie B. Sacconaghi as chairman of the project. Anyone interested in purchasing cards may call the chairman at 283-6091.

Woods Vacation

Returning from a few days at Del Monte Lodge at Pebble Beach are Mr. and Mrs. George A. Wood of Brookbank Road in Orinda.

Walter Loucks Marries Adeline Pencovic at Tahoe

At the Lake Tahoe Community Presbyterian Church in Tahoe Valley, California, Adeline McIsaac Pencovic and James Walter Loucks were wed.

The ceremony was performed by Rev. James F. Scott July 22 at 3 p.m.

The bride is the daughter of Mrs. Robert A. S. McIsaac of Walnut Creek. Mrs. McIsaac was unable to attend the ceremony because of ill health.

Parents of the bridegroom are deceased.

Loucks resided in Pacheco.

For her marriage the bride wore a street length, white chiffon gown with lavender cummerbund and embroidery.

Her nylon head band was backed with a veil of lavender net. She carried a bouquet of orchids and carnations.

The new Mrs. Loucks was given in marriage by her son Robert W. Nielsen of Pleasant Hill.

Matron of honor was the sister-in-law of the bride, Mona J. Evans of Walnut Creek. She wore a rose beige and white lace gown.

Maid of honor was the niece of the bride, Diane Owen of Walnut Creek.

She wore an avocado green chiffon and crepe with lace dress.

Best man was George H. Wilson of Lafayette.

Ushers were: Roy V. Trottier; Berkeley; Robert W. S. McIsaac, brother of the bride, Chowchilla.

At a reception held following the ceremony, the couple greeted guests in the Tahoe Sands motel, Bijou.

After a wedding trip to Catalina Island, the couple will reside in Lafayette.

The bride is employed by the Westlund Insurance Brokers in Lafayette. The bridegroom works at the Ethyl Corporation in Antioch.

Club Dates Activities

A series of luncheons given by the president at her home in Piedmont have provided opportunities for the new officers and chairman of the University of California Mother's Club to become acquainted.

Included in the club's membership are many area women. These ladies will be participating in the club's active fall calendar which begins with a card party to benefit the scholarship fund on October 25.

The club meets each Wednesday at the Twentieth Century Club, 2716 Derby Street, Berkeley. Mothers of present and former students of the University of California are elgible for membership and may be sponsored by a member.

Date of the first fall meeting is September 6. The club has a large number of sections providing something of interest for everyone. Local women serving as chairmen in the club this year are Mrs. E. E. Duncan of Walnut Creek, miscellaneous section and Mrs. Alfred F. Haskell of Lafayette, publicity chairman.

Catholic Church Guild Names Year's Leaders

Mrs. William Dietrich, president of the Women's Club of Christ the King Catholic Church, recently announced standing committee chairmen for the coming 1961-62 club year.

They are the Mesdames: John Stenson, parliamentarian; James Vas Dias, Paul Lamborn, membership; Thomas Doglio, Richard Corriveau, hospitality; William Wade, ways and means; Timothy Lynch, home visiting; Don McPhee, transportation; Warren Wilson, ing, C. J. Burke, telephone; Patrick Dougherty, Vincent Cerletti, entertainment; Kenneth Clarke, John McNally, library; John Lennon, Donald spiritual development; and Clifton Martin, retreat.

Also, the Mesdames: Al Hall-Fitzsimmons, facilities; Albert Sherman, motion pictures; Francis Murphy, school food sales; Harold Prochaska, refreshments; Harry Reilly, cake sales; John Correia, Edward Alexander, religious articles; and Clovissa Steemput, sunshine.

Sweet Adelines Sell Rummage

Contra Costa Chapter of Sweet Adelines is holding a rummage sale August 25 in the PG&E Building, 1535 Bonanza Street, Walnut Creek.

Mrs. Donald Rothfuss, president, named Mrs. Robert Angel chairman of the sale.

Proceeds of the sale will be used to purchase new costumes for the annual Sweet Adeline Barbershop Show, according to Mrs. Angel.

-Sun Sports-

Friday, August 18, 1961

Donna Sets World, US Records

S & G Clinches First With Fourth Straight Win

Sports & Games battled from behind twice to sweep a pair of games at Civic Field last weekend, edging the East Oakland Braves, 7-5, Saturday and squeezing by the Oakland Fremonts, 7-6, Sunday.

The victories brought the Sports & Games record in Connie Mack competition to four wins without a defeat, and assured them of first place in the Bay Area tournament that concludes this weekend.

The local club will journey to Alameda Sunday afternoon, to tangle with the Alameda entry for its final game.

Sports & Games, who stand at 11 wins against four losses on the season, will wind up the season with this weekend's activities.

In the games against the East Oakland Braves, Sports & Games found themselves on the short end of a 4-1 score after four innings.

They picked up a single run in the sixth to bring the count to 4-2, and set the stage for the fireworks that came off in the seventh inning.

LEADING off in the seventh, Denny Toll, right fielder, was awarded first base when hit by a pitched ball. Pitcher Chuck Midland then drew a base on balls.

An infield single by center fielder Tommy Alamano drove home the third run.

Bob Lang, left fielder, then got the big blow, a two-base smash that scored two runs and put the locals out in front.

First baseman Bob Nelson kept the rally alive with a single, scoring Lang. Nelson then went to third base on a Braves' throwing error and then stole home to score the fifth run of the inning.

Richie Nye started for Sports & Games, worked four innings, giving up five hits and four runs. Midland came on in the fifth, allowed only one hit the rest of the way. He was credited with the win.

Sports & Games had only seven hits. They came in the right places in the late innings, however.

SUNDAY'S tussle with the Oakland Fremonts turned out to be a real cliffhanger.

The Oakland Fremonts, after being held completely in check for three innings, exploded in the top of the fourth, and before the smoke cleared had tallied six runs off Bud Nelson.

Trailing 6-0 going into the bottom of the sixth, Sports & Games began to whittle away at the big Oakland lead.

They scored their first run in the sixth inning, and then came on to have a big three-run splurge in the eighth.

Going into the ninth it was 6-4, in favor of the visitors.

With one down, Richie Nye, up in pinch-hit role, drew a walk.

Alamano, always hustling, got to base when the ball got by the catcher on a third strike.

Catcher Harold Stephenson then drew a base on balls to load the bases.

A LONG fly ball scored one run, and brought the score to 6-5.

With two outs, Bob Morris, who had played an outstanding game at shortstop, came to the plate.

A well-stroked shot into right center field scored two runs, and gave Sports & Games its fourth straight win.

Bill Remy was the winning pitcher for Sports & Games, allowing two hits after coming on in relief in the seventh inning.

Bob Nelson picked up three hits for the day, two singles and a double.

Nelson has banged the ball with real authority since joining the club late, his batting average presently standing at .600 for the four games he has played.

Larry Jackson

Sun outdoor columnist Larry Jackson has temporarily moved away from the area because of his health.

His column, The Sportsman, which has appeared each week on the Sun sport page, will be resumed upon his return.

PH Rallies for Win at Pittsburg Sunday Night, 6-4

Pleasant Hill came up with four runs in the ninth inning to defeat the Pittsburg Merchants, 6-4, in a semi-pro game played at Pittsburg City Park Sunday night.

Pleasant Hill trailed, 4-2, going into the ninth.

With one out, Bill Chappell crashed a long homerun after Mark Bowers had singled, to knot the score at 4-all.

After manager Bill Howerton singled, Don Luis drove home the go-ahead run with a triple.

Luis scored an insurance run on Dan Barney's single.

Leroy Fonseca pitched scoreless ball for the last two innings and got the win.

Bob Cary started on the mound for the locals. He retired after four innings with Pleasant Hill behind, 3-1.

Ben Renniker pitched the next two innings and gave up Pittsburg's final run.

Pleasant Hill jumped off to a 1-0 lead in the second inning, but a three-run fourth off Cary gave Pittsburg its lead that stood up until the ninth.

The win was Pleasant Hill's second over Pittsburg this season.

Locker-Shower Building at DVC Is Now Complete

A new men's shower and locker building, under construction at Diablo Valley College for the last eight months, has been accepted as completed by the Contra Costa Junior College District.

The 8700 square foot structure, located adjacent to the gymnasium, cost $168,000.

It houses three large shower rooms, 1720 lockers, a team room, and equipment and training rooms.

Its design will permit the future installation of therapy baths.

A unique feature of the building is vented lockers.

A similar structure for women is expected to go to bid in about two months, while still a third structure for women at Contra Costa College, San Pablo, is now being completed.

Future planning calls for locating a swimming pool between the two locker buildings at DVC.

Diablo CC To Dedicate New Courts

The new tennis courts at Diablo Country Club will be dedicated Sunday afternoon.

Alfred B. Layton, chairman of the club's tennis and recreation committee, will open the ceremony at 2 p.m.

Diablo Country Club President Bill Houston will be on hand to speak at the ceremonies.

The new Diablo club tennis pro, Dick Overstreet, will introduce players who will participate in exhibition matches.

There will be singles and doubles matched by four seeded junior and adult amateurs, Lynn Abbes, Gardy Doon, Hugh Ditzler and Cliff Mayne.

Following the matches there will be a cocktail hour for members and guests.

This will be followed by dinner and dancing at 6 p.m.

Junior League Bowling Champs Are Crowned

The Summer Junior Bowling League came to a close at the Walnut Bowl last weekend.

Team #7 was crowned league champion. Rich Golly, Dave Kunkel, John Claiche and Vic De Cicco made up the championship team.

Finishing second was Team #3, composed of Wayne Kason, Merv Wall, Don Malmgren and Chris Reed.

The third place team was made up of Tanya Noble, Sharon Winters, Sandy Ravitt and Ron Lindsey.

The Alley Runners team received honorable mention as Team of the Year by displaying good sportsmanship and attendance. John Mediros, Jim Jones, Walt Jones and Ron Graham made up the team.

Individual American Junior Bowling Congress Awards were given to Ken Rosen who qualified for the 550 series club, Sharon Dickenson for the 500 club, and Diane McAllister, named Bowler of the Year.

The summer's high series for girls was rolled by Sharon Dickenson. She had a 542.

Pat Lane had high individual game for the girls with a 210.

Ken Rosen had the high series among the boys with a 555.

Wayne Kasom took high game honors with a 213.

The junior bowlers will now take a month's vacation until September 18 when the winter season gets underway.

All boys and girls in the Walnut Creek area between seven and 18 years of age are invited to sign up for the winter season at the Walnut Bowl.

DONNA deVARONA—This young lady proved her mettle last weekend in the Women's National AAU Outdoor Swimming and Diving Championships in Philadelphia. Donna broke her own world record in the 400-meter individual medley and the American record in the 200-yard individual medley.
Sun photo by Erwin Mattson.

LYA Swamps Miramonte In Swim Meet, 264-143

The Lafayette Youth Association swept to 32 firsts in swamping the Miramonte Swim Team, 264-143, in an age-group swim meet at Acalanes High School last week.

The LYA took the relay races in all five age groups.

BOYS' FREESTYLE

Six and under—Bois (M), 27.0 (25 yards).

7-8—Casey Borowiak (LYA), 16.8 (25 yards).

9-10—Howie Martin (LYA), 14.9 (25 yards).

11-12—McCormick (M), 32.3 (50 yards).

13-14—Bill Mecorney (LYA), 27.6 (50 yards).

15-16—Bill Higgins (LYA), 25.1 (50 yards).

GIRLS' FREESTYLE

Six and under — Candy Clark (LYA), 17.5 (25 yards).

7-8 — Joann deVarona (LYA), 17.4 (25 yards).

9-10—Joann Neben (LYA), 16.4 (25 yards).

11-12 — Shelly Orr (LYA), 33.0 (50 yards).

13-14 — Sonja Neblett (LYA), 31.0 (50 yards).

15-16—Pat MacPherson (LYA), 33.9 (50 yards).

BOYS' BACKSTROKE

7-8 — Casey Borowiak (LYA), 21.0 (25 yards).

9-10—Howie Martin (LYA), 18.5 (25 yards).

11-12 — Jeff Borowiak (LYA), 38.8 (50 yards).

13-14—Bill Mecorney (LYA), 35.6 (50 yards).

15-16 — John Savage (M), 31.2 (50 yards).

GIRLS' BACKSTROKE

7-8 — Debby Pederson (LYA), 18.5 (25 yards).

9-10—Bonnie Light (LYA), 21.3 (25 yards).

11-12—Egli (M), 39.9 (50 yards).

13-14 — Holly Borowiak (LYA), 35.8 (50 yards).

15-16 — Marilee Wade (LYA), 43.6 (50 yards).

BOYS' BREASTSTROKE

7-8 — Sanderson (M), 23.1 (25 yards).

9-10 — Jack Clark (LYA), 21.5 (25 yards).

11-12—Ivy (M), 41.7 (50 yards).

13-14—Bob Savage (M), 34.5 (50 yards).

15-16—Bill Higgins (LYA), 34.2 (50 yards).

GIRLS' BREASTSTROKE

7-8 — Debby Pederson (LYA), 25.3 (25 yards).

9-10 — Leftwich (M), 22.0 (25 yards).

11-12—Henderson (M), 44.4 (50 yards).

13-14 — Romer (M), 42.0 (50 yards).

15-16—Savage (M), 42.6 (50 yards).

BOYS' BUTTERFLY

7-8 — Scott Malin (LYA), 25.0 (25 yards).

9-10 — Harper McKee (LYA), 19.0 (25 yards).

11-12 — Bruce Hurrell and Bowles (M) tied, 39.2 (50 yards).

13-14 — Bob Savage (M), 32.9 (50 yards).

15-16 — John Savage (M), 29.0 (50 yards).

GIRLS' BUTTERFLY

7-8 — Joann deVarona (LYA), 21.1 (25 yards).

9-10—Joann Neben (LYA), 18.6 (25 yards).

11-12 — Shelly Orr (LYA), 37.1 (50 yards).

13-14—Sonja Neblett (LYA), 40.2 (50 yards).

15-16 — Marilee Wade (LYA), 39.4 (50 yards).

Overcomes Leg Injury In National AAU Meet

Donna deVarona, 14-year-old Olympic swimmer from Lafayette, smashed two records at the 45th Annual Women's National AAU outdoor swimming and diving championships last weekend in Philadelphia despite a freak accident that could have kept her out of the competition.

Miss deVarona will now compete in several European meets on a U.S. team made up of the top finishers in the national meet.

Miss deVarona broke her own world record in the 400-meter individual medley mark by a full two seconds Friday with a time of 5:34.5.

With millions of TV fans watching over a national hookup, Donna bettered the American record in the 200-meter individual medley Saturday.

HER TIME of 2:35.0 was the fastest ever made for the event, although the International Swimming Federation does not recognize the 200 medley for record purposes.

Donna's time bettered the recognized American mark by more than seven seconds. She never trailed in the race.

The listed American record was 2:42.2 set by Becky Collins of Indianapolis in 1959.

Donna's time also cracked her own mark of 2:40.2 set in the qualifying trials in Philadelphia last week.

In the 400-meter event, Donna was pushed to her record by Miss Collins, who also bettered Donna's previous world record with a 5:35.7.

Lyn Hopkins of the Vesper Boat Club of Philadelphia was second to Donna on Sunday, but no one came close to challenging her after the halfway mark in the race.

Miss Hopkins' time was 2:40.2, more than five seconds slower than Donna's.

DONNA'S accomplishment at the national meet against the top women swimmers in the country was made even more remarkable when it was learned she had injured her legs prior to her first race.

Miss deVarona was riding in a station wagon Friday with her legs out the back when the tailgate crashed down on her shins, breaking the skin.

The injury was so painful that for a short time she couldn't walk.

Ice packs were used to reduce the swelling and Donna went on to set her two records.

Three world records, four U.S. records and five meet marks were broken in the four-day event which concluded Sunday at the John P. Kelly pool in Fairmount Park.

TRIPLE winner Carolyn House of the Los Angeles A.C. won top individual honors in the meet.

The Vesper Boat Club became the first Philadelphia club ever to win the national team title.

The big surprise of the meet was the failure of Chris Von Saltza, U.S. Olympic star from the Santa Clara Swim Club, to win a single event.

Miss Von Saltza was dethroned as national champion in the 100-meter freestyle and the 400-meter freestyle and then was soundly defeated in the 200-meter backstroke.

However, her two thirds and a second earned her a place on the U.S. team which will tour Europe this month.

Several weeks ago the 17-year-old swimmer announced her intention to retire from competitive swimming at the conclusion of this season.

PH Tennis Tournament Next Friday

The Pleasant Hill Tennis Club will hold a junior tournament next Friday, Saturday and Sunday at the Pleasant Hill courts, it was announced.

Boys and girls aged 13-18 are eligible for the tourney, said John DiDio, club president.

Entry blanks can be requested by calling DiDio at MU 5-9247.

Tournament events will include singles for boys and girls in three classes: 18 and under, 15 and under and 13 and under.

There also will be doubles for boys and girls 18 and under and 15 and under.

Improvements Continue at Walnut Hills

Improvements continue to be added to the Walnut Hills Country Club, according to club officials.

The locker building addition is almost completed.

The parking lot has just been paved.

The tennis court area beyond the 5th fairway is now being excavated.

The lake which is being added at the 5th hole is almost finished.

Nearing completion is the golf course drainage system.

The paving of trails on the course will be next, officials say.

BUILD YOURSELF A SWIMMING POOL!

Average cost, including excavation, filter, diving board, ladder, etc.

12 x 24	1200.00
16 x 32	1410.00
20 x 40	1575.00

FOR DETAILS CALL YE 4-0806

ADVANCE POOLS

INVESTMENT OF THE WEEK

EARN 8%

First deed of trust in the amount of $39,500.00 with a two-year due date with interest only at 8% payable at $263.34 per month. This is a commercial property located in Lafayette with a value of $100,000.00 with a rental income of $853.00 per month. Note contains 5% prepayment penalty.

Let your money earn 8% Why Take Less?
Contra Costa Mortgage
1810B Willow Pass Rd.
Concord, Calif. MU 6-1000

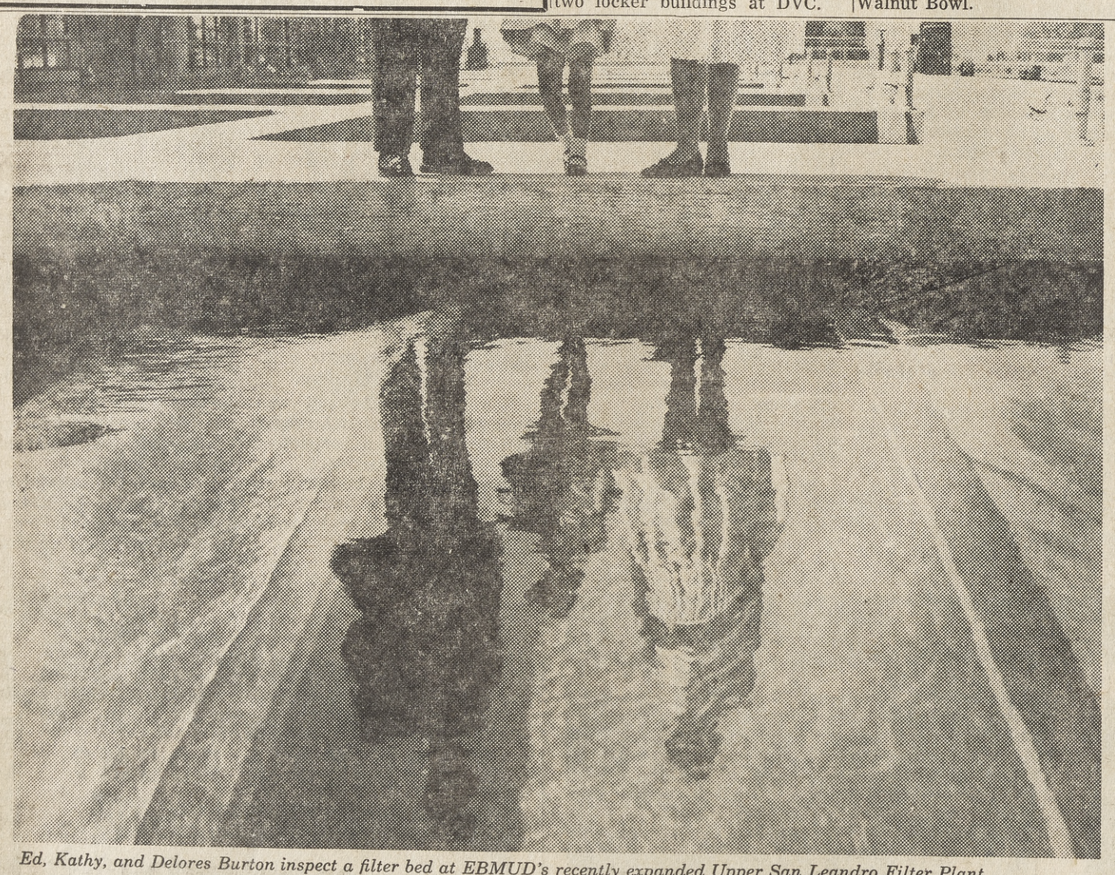

Ed, Kathy, and Delores Burton inspect a filter bed at EBMUD's recently expanded Upper San Leandro Filter Plant.

Oakland's Ed Burton says: **"No wonder our water's so pure!"**

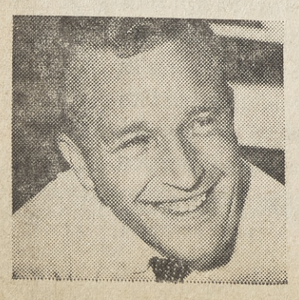

It's a busman's holiday—when a laundry supervisor visits a filter plant on his day off. But Ed Burton wanted his family to see a miracle that happens right in their own backyard: water purification.

Thanks to your $283-million Water Development Program, the miracle of pure filtered water is assured to the East Bay for the rest of the century.

WATER SERVICE

EAST BAY MUNICIPAL UTILITY DISTRICT

water . . . . at your service

FALL FOLIAGE RAIL TOUR

America's most popular train tour, the annual award-winning RANDOM Fall Foliage Rail Tour, is the best way to see the United States and Canada!

THIS IS THE ONLY "FALL FOLIAGE" SPECIAL TRAIN TOUR FROM THE WEST COAST! You'll never change your deluxe Pullman accommodations as you travel over 10,000 miles through 27 states on a special streamlined train, complete with Vista-Dome, private lounge, and diner cars!

You'll really see America at its glorious best . . . famous cities, historic landmarks, breath-taking fall coloring!

During your three-week vacation, you'll visit El Paso, New Orleans, Atlanta, Washington D.C., Philadelphia, New York City, Boston, Springfield, Quebec, Ottawa, Montreal, Toronto, Niagara Falls, Detroit, Chicago, Omaha, Salt Lake City, and Las Vegas!

You'll see Broadway shows, enjoy gourmet meals, meet new friends, have fun every minute!

Make your reservations now! Tour departs from San Francisco on September 28. All-inclusive prices start at $725, including transportation, hotels, sightseeing, and most meals.

The World is Your Playground with RANDOM TOURS

WORDEN TRAVEL SERVICES
1520 Locust St. — Walnut Creek
YE 4-7444
(Next to U.S. Post Office)
9 Moraga Way — Orinda
Across from Theatre
CL 4-2090

Join a
BOWLING LEAGUE
We Have an Opening for You

LEAGUES ARE FORMING NOW! Get in on the fun by joining one of our leagues. Men, women, mixed, handicap and scratch leagues are available to all low, medium and high average bowlers.

WALNUT BOWL
California & Botelho • YE 5-1300 • Walnut Creek

Choose the setting to make your dream home come true...

Your dream home, the home you see with your heart, requires a dream location... or the happiness you anticipate will be incomplete. The Osmundsen Co. will erect your home on land you already own or assist you in locating either in new Osmundsen developments or in established areas that meet your social and cultural requirements. The Osmundsen Co.'s superb designers work with you to bring into being the home that reflects you and you alone. Should you prefer, The Osmundsen Co. will build exactly to your architect's specifications. The best costs less than you think when you select The Osmundsen Co.

THE OSMUNDSEN CO.
Builders of Distinction
2076 MT. DIABLO BLVD. • WALNUT CREEK • YE. 4-9318

See Osmundsen homes in: BURTON VALLEY, RANCHO ROMERO, HIDDEN VALLEY KNOLLS & ROUND HILL ESTATES

The Sun

Friday, August 18, 1961

SHOPPING CENTER
Walnut Creek

starts today!

Back-to-School

shops open mon. & fri. nites 'til 9

Capwell's
South Broadway
Walnut Creek

Boys' Long Sleeve Shirts

Reg. $2.99. Assorted patterns and colors in wash-easy cottons. The long sleeved style preferred by boys for fall school days. Sizes 6 to 16. 3 for $5.90. (Capwell's Boys' Wear, Street Floor.) **1.99**

(SEE OUR LARGER ADS INSIDE)

Grande's Shoes
1428 Broadway Plaza
Walnut Creek

Back-to-School Shoes

Come in and see our large selection of back-to-school shoes. Buster Browns for children. only **5.99**

(SEE OUR LARGER AD INSIDE)

Gene Compton's
1300 Broadway
Walnut Creek

Tasty Steak Sandwich

Served on our own barbeque bread with fries. **95¢**

Grodins
Broadway Shopping Center
Walnut Creek

Boys' Sport Shirts

These include broadcloth and flannelette, long and short sleeves. Reg. $2.98. Right from our regular stock. 3 for $5.75. **1.99**

(SEE OUR LARGER ADS INSIDE)

Elsie's Sportswear
1426 Broadway Plaza
Walnut Creek

Wool Sweaters & Skirts

Pastel and dark shades. Broken sizes and colors. Size 8 to 16. Values to $17.98. **5.99**

(SEE OUR LARGER AD INSIDE)

Klad-Ezee Children's Shop
1432 Broadway Plaza
Walnut Creek

Bouffant Petticoats

Tiered and lace nylon bouffant petticoats by America's finest maker of children's lingerie. Sizes 4-14. Reg. $4. **2.99**

(SEE OUR LARGER AD INSIDE)

Goldman's
Broadway Shopping Center
Walnut Creek

Classic Boy Coat

The perennial classic! For back-to-school and all-season wear. Wool and camel hair, in camel or red, all milium lined, real pearl buttons, hand picked and stitched detail. Sizes 5 to 13. Reg. $39.95. **$29**

(SEE OUR LARGER AD INSIDE)

Kushins
Broadway Shopping Center
Walnut Creek

Girls' Oxfords & Flats

Broken lines but sizes from 4 to 10 well represented. Formerly 7.95 and 8.95. 384 pairs. **4.00**

(SEE OUR LARGER AD INSIDE)

a salute to youth BROADWAY YOUTH FAIR a salute to youth

THIS FRIDAY and SATURDAY

1. Youth Art Exhibit . . Aug. 18 & 19 . .Young artists will display their work on the sidewalks.
2. Hot Rod Car Show . . Aug. 18 & 19 . .25 cars will be displayed around the center, 10 a.m. to 4:30 p.m.
3. Unicycle Show . . . . Saturday . . . .Great fun to watch this unusual show by the young people. At 2 p.m. and 4 p.m. in front of Lucky's.

NEXT WEEK

The Youth Fair will feature displays, demonstrations and functions of the 4-H Clubs in the area This constructive and wholesome activity will amaze you by its fine accomplishments.

Joseph Magnin
1224 Broadway
Walnut Creek

Terry Infants' Wear!

Of blended cotton and stretch nylon, woven like soft terry, our stretch sleeper-cum-playsuit grows with baby! Yellow or aqua. S (0-9 mos., to 20 lbs.); M (9-18 mos., 20-26 lbs.) (JM Junior Shop) **3.95**

Photette Camera Shop
1262 Broadway
Walnut Creek

Slide Viewer

Regular $9.95. Limit one. **4.88**

Senior's Junior Boot Shop
1424 Broadway Plaza
Walnut Creek

Ideal for School

New—Popular
Velvet—Saddles
only **8.95**

(SEE OUR LARGER AD INSIDE)

Wilburn's Gift Shop
1423 Broadway Plaza
Walnut Creek

Tapestry Handbags

Several shapes and colors, highly styled. Just the thing for back to college. Special **3.95**

Music Town
1256 Broadway
Walnut Creek

Webcor Tape Recorder

Portable. The gift with 1000 uses. Record your own music library. Record class room lectures. Record the children's voices. **99.95**

Rite Spot Market
1242 Broadway
Walnut Creek

Choice Grade Beef

For home freezers. Free cutting, wrapping and freezing. **53¢ lb.**

Sid's
Between S. Main and Calif.
Walnut Creek

Melons---4 Kinds

Casaba, Honeydew, Persian and Watermelon delicious, farm-fresh. **1½¢ lb.**

(SEE OUR LARGER AD INSIDE)

F. W. Woolworth Co.
1437 Broadway Plaza
Walnut Creek

Ladies' Capris

Beautiful fall colors in cord material, sizes 10-18. **1.99**

J. C. Penney Company
1444 Broadway Plaza
Walnut Creek

Men's Sport Shirts

A large assortment of patterns, stripes, and solids in cottons, rayons and cotton blends. All shirts are first quality, short sleeves. Small, medium and large. **2 FOR $5**

(SEE OUR LARGER AD INSIDE)

Sandra Joy Casuals
1419 Broadway Plaza
Walnut Creek

Famous Name Skirts

Corduroys . . . slim as a reed . . . Sizes 8 to 16 in turquoise and orange. Compare at twice the price! **3.95**

(SEE OUR LARGER AD INSIDE)

Stinnett's Pastry Shop
1236 Broadway
Walnut Creek

Chiffon Parfait Cakes

Our lucious chiffon parfait cakes —Lemon Snow, Creme de Cocoa, Bon Chiffon. Limit 2. Reg. $1.65. **1.29**

Most Broadway Stores Open Every Monday and Friday Night 'til 9 p.m.

BROADWAY-WALNUT CREEK OFFERS PARKING FOR 2600 CARS AT ONE TIME

BROADWAY BACK to SCHOOL

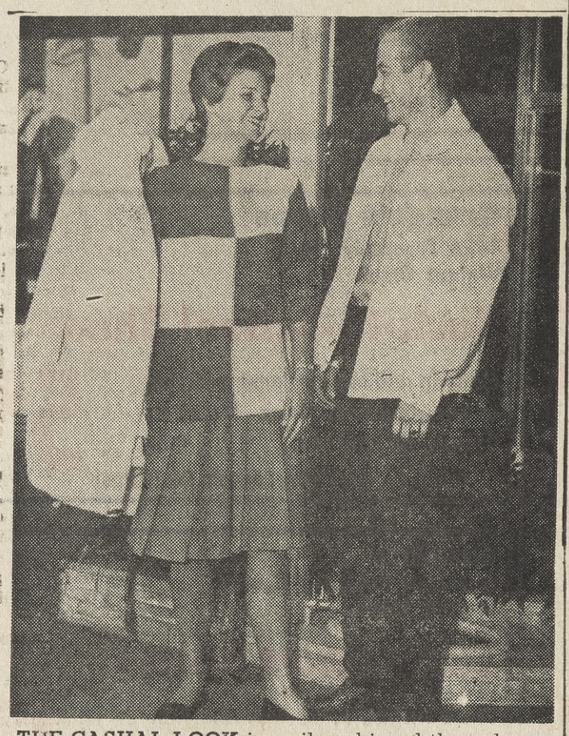

THE CASUAL LOOK is easily achieved these days. Sandra Ofsenek is ready to go in a blue, green and white sweater and Juniorite skirt. Her "car" coat also doubles as a campus coat, country coat and city coat! All are from Goldman's. Arch Allison is wearing a pale green Ivy League short sleeve shirt, dark brown slacks, wash 'n wear, and a white jacket from Smiths.

PENNEY'S

ALWAYS FIRST QUALITY!

BROADWAY SHOPPING CENTER
WALNUT CREEK
Open Monday & Fridays TILL 9 P.M.

campus-tapers

narrow to a slim 15½-inches . . . C-R-A-Z-Y!

4.98

young men's sizes 28 to 36

COTTON CORDUROY

Got definite ideas about new look slacks? If you like 'em extra slim, plain fronted and cuffless—PENNEY'S campus tapers are for you. In ever-popular, cotton corduroy—Colors: Sand and pinewood.

Shop in air-conditioned comfort at Capwell's-Walnut Creek

COME TO CAPWELL'S FOR THE BIG SELECTION OF ITALIAN AND FRENCH PROVINCIAL

Capwell's
FINER STORES

Capwell's own Sorrento finish

ITALIAN PROVINCIAL BEDROOM GROUPING

Double dresser, mirror **149.95**

Nothing down, $10 monthly. Adds little to your CAP-Account payment.

The ageless beauty of Italian Provincial moved up to fit in with today's plan of living. Come, see how easily, how handsomely Italian Provincial will become a part of your family's life. Choose from Capwell's big selection . . . particularly take note of this grouping. In lovely mellow mahogany tones with Capwell's own very special Sorrento finish.

Chest, **109.95** Night stand, **49.95**
Bed, twin or full, **$50**
62" triple dresser with mirror, **$188**

And if you prefer . . . enjoy

THE ELEGANCE OF FRENCH PROVINCIAL

Double dresser, mirror **139.95**

Nothing down, $8 monthly. Adds little to your CAP-Account payment.

French Provincial, as lovely today as ever . . . here in a big selection of groupings at Capwell's. The furniture illustrated . . . in a truly admirable adaptation . . . with graceful lines, and an elegant distressed cherry finish. All pieces quality made, with dust-proofed center-guided drawers, corner blocked construction.

Choose these:
Bed, twin or full, **$60** Chest, **89.95**
Stand, **49.95**
Triple dresser with mirror, **179.95**

Capwell's Furniture, New Third Floor, WALNUT CREEK

Visit our enlarged departments throughout the store!

ENJOY SHOPPING IN AIR-CONDITIONED COMFORT AT CAPWELL'S - WALNUT CREEK

Capwell's
FINER STORES

Top to bottom: Young Love, Classic Rose, Alexandra, Sea Rose, Grande Baroque, Sculptured Rose, Swan Lake.

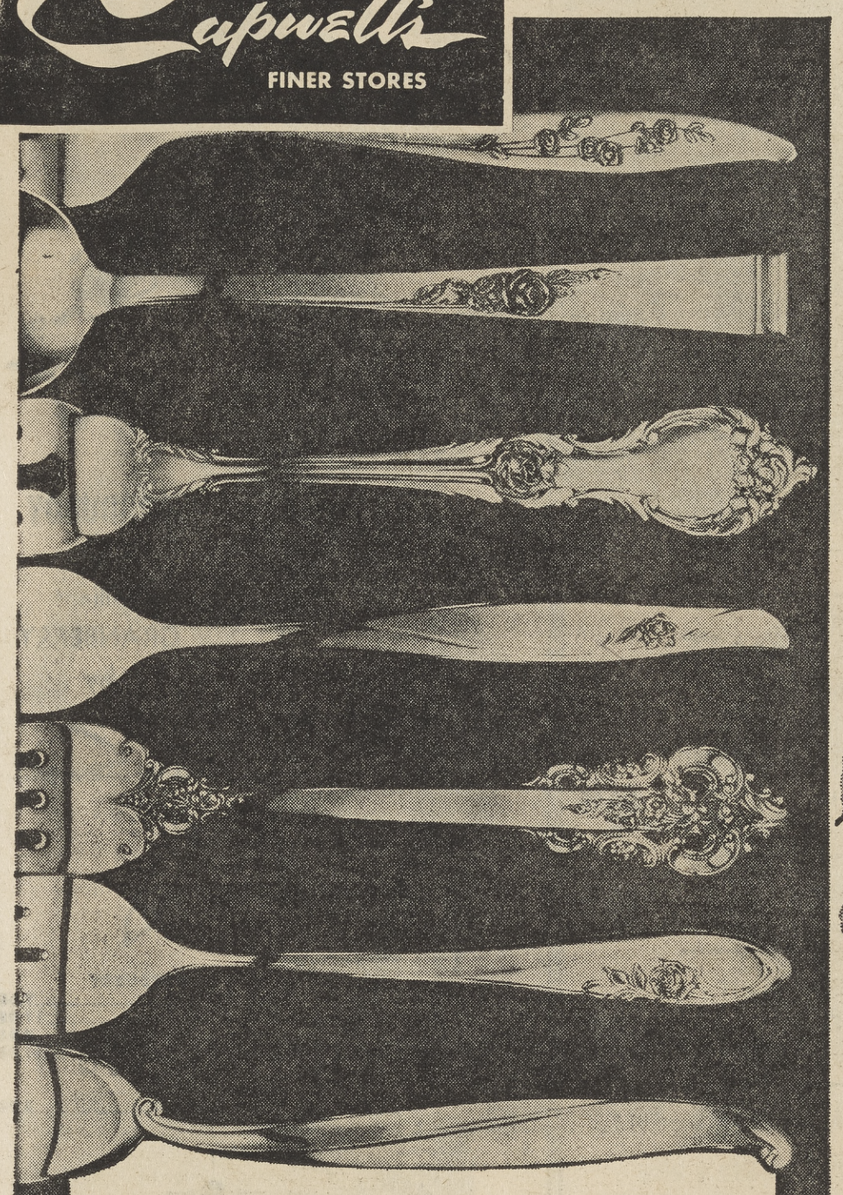

Brides invited to register patterns

STERLING FLATWARE

Per place setting _____ $1 per mo.

Nothing down, no interest, no carrying charge, on Capwell's convenient Silver Club Plan

Come, look over our big selection of patterns in sterling by America's finest silversmiths. Enter your choice in Capwell's bridal registry for the convenience of friends and relatives. At Capwell's, a chest is included with purchase of four or more place settings. Basic set savings available on many patterns. The following prices are for 6-pc. luncheon place settings and are plus 10% Federal tax:

Gorham's "Sea Rose".....38.64
Heirloom "Young Love".....35.23
International "Swan Lake".....36.14
Lunt "Alexandra" 43.18
Reed & Barton "Classic Rose" 35.23
Towle "Sculptured Rose".....36.14
Wallace "Grande Baroque"....44.09

Capwell's Silverware, Street Floor, WALNUT CREEK

Be sure to come, see "Wedding Belle Magic"

CAPWELL'S BRIDAL STYLE SHOW

A preview of latest fall fashions

Date: Saturday, August 19
Time: 2:30 p.m.
Place: Capwell's Bridal Salon,
Second Floor, WALNUT CREEK

There is no charge, of course!

Brides-to-be are particularly invited. You will love seeing all these beautiful new bridal fashions from Capwell's latest collections. Wedding gowns and bridesmaids' dresses included (the sort you dream about!) We hope you will come.

Brides know Capwell's has

THE BIG SELECTION OF FAMED FLINTRIDGE CHINA

$15 and $19

Here are just five patterns from Capwell's big selection of Flintridge fine china . . . the china admired for its beauty in quality, envied for its imaginative, tasteful elegance of design. Come, see, come choose from these, for instance;

Crissy Blue, 5-piece place setting_____$15
Bellmark II, 5-piece place setting_____$15
Grecian Key, 5-piece place setting_____$19
Cocoa Rose, 5-piece place setting_____$19
Blue Reverie, 5-piece place setting_____$19

BRIDAL REGISTRY . . .

Brides, come to Capwell's to register your preferred patterns in china and glassware. It's the wise, discreet way to avoid duplication of wedding gifts.

Receive a lucky sixpence, too!

Capwell's Dinnerware, New Third Floor, WALNUT CREEK

The smart shopper uses . . . a **CAPWELL'S CHARGA-PLATE**

CAPWELL'S-WALNUT CREEK HOURS: *Mon., Thurs., Fri.* 9:30 *to* 9:30, *other days* 9:30 *to* 5:30; *S. Broadway;* YE 5-1111

ALL CAPWELL'S CHARGE ACCOUNTS GOOD AT ALL 4 CAPWELL'S STORES

BROADWAY BACK to SCHOOL

Broadway Youth Fair: Arts, Cars, Unicycles

A salute to youth will be featured during Broadway Shopping Center's 1961 Back-to-School celebration which begins today.

Broadway's Youth Fair is the result of a great deal of readin', writin' and thinkin' by the merchants, working together for several weeks.

There will be no class assignments during "Back-to-School," only entertainment, including an unprecedented "Broadway Youth Fair," and real values in the latest school clothing styles and classroom materials.

B. K. HORNE, chairman of the the Broadway Merchants Association, said, "Getting ready to satisfy the youngsters needs as classes begin is not shrugged off in Broadway as just another job to be done.

"We really research what is new, and go after the best, relying on low prices to do the rest for us.

"This will be new merchandise, not just last year's warmed over," he added.

He advised readers to take special notice of the box specials listed in this edition.

THE BROADWAY Youth Fair will be held next weekend and the following weekend.

Said Horne, "The fair will show some of the fine things our young people are doing."

Shoppers should be on the lookout for the Youth Art Exhibit to be held Friday and Saturday.

Young artists will display their works along the sidewalks. Even the adults may learn a thing or two!

ALREADY in the know are members of the Cooperative Art Association of Walnut Creek and Lafayette, who are directing the sidewalk displays. Mrs. Charlotte Schneider is Association president.

Mrs. Schneider said that the youngsters are considering some "art in action" technique, with the creative process taking place in the sunlight and shade.

There is another world of young people that concerns cars. Some people call them hotrods.

About 25 of these cars (hotrods if you like) will be shown about Broadway, with the fellows who put them together ready with a word of explanation.

BETTER TRY to be there from 10 a.m. to 4:30 p.m. for the cars!

The most startling eye-catcher of the Youth Fair will be provided by the Pleasant Hill Cycling Club One-Wheelers, a group which has been astonishing many audiences.

You'll believe it when you see it.

The One-Wheelers are the brain-child of Pleasant Hill cycle-man Laurie Lindsey.

See them in front of Lucky's, Saturday 2 and 4 p.m.

Did you know that 4-H work shapes the talents and attitudes of many young people in this area?

You can see for yourself during the Youth Fair on the following Friday and Saturday, August 25-26.

THERE WILL be displays and demonstrations.

So, there you are—the Broadway Back-to-School celebration and its Youth Fair.

And you would want to be there, even without the show!

Sandra Joy Casuals

FOR MISS AND MRS.
1419 Broadway Plaza • Walnut Creek
Open Monday and Friday 'til 9 p.m.

Back to School TOGETHERNESS

Tami

• SKIRTS
darlene
• SWEATERS

Skirt—Box pleats stitched - to - the - hip. Jewel tones of soft overplaid. Sizes 7 to 15.....13.95

Sweater—Darlene super-soft french angora. The button and bow accentuates the neckline. Sizes 36 to 40.....16.95

Both SKIRT & SWEATER in JEWEL TONE—Morocco Red—Singapore Green—Persian Orange and Egyptian Purple

JOIN OUR BACK TO SCHOOL SWEATER AND SKIRT CLUB!
50c down and 50c per week holds the Skirt or Sweater of your choice.

USE YOUR INTERNATIONAL OR BANKAMERICARD OR OUR EASY LAY AWAY PLAN

THREE LOVELY LADIES gather on a smiling summer afternoon, and each one is a fashion plate! Left is Sherry Kidwell wearing a corduroy sport outfit from Joseph Magnin designed by Isabel Collins. It has a cone skirt and a pussy cat bow on a print cotton blouse. The same fabric lines follow in the jacket. She carries a reversible corduroy and plastic bag. Diana Kientz, center, is wearing a tomato red ruggle spun sweater with a convenient hood. Her skirt is cut in the "A" line and is made of grey flannel. All are from Capwell's. Sandra Sherman, right, from Sandra Joy Casuals, wears an ensemble of Century of Boston wide wale Concord corduroy in the newest jewel tone of emerald green.

Powerful Engines on Display at Broadway Youth Fair

The techniques used to get more power from already-powerful engines will be revealed Friday and Saturday (August 18-19) during the Broadway Youth Fair, a feature of Broadway Shopping Center's Back-to-School celebration.

Some 25 "souped up" cars will be displayed in various parts of the shopping center on both days from 10 a.m. to 4:30 p.m.

And members of local car clubs will be there, too, to explain just how they are able to get the amazing performance they do from their favorite cars.

Participating clubs include the following:

The Ambassadors, the Balancers, Piston Pacers, all in Orinda; the Diggers, the Intrepids, both of Lafayette; the Exterminators of Walnut Creek.

Rev Masters of Concord; Road Masters of Danville; Road Jockeys of Martinez.

Bedouins of Antioch, Pinions of Richmond, San Pablo Model Car Club; Bay Area Rod and Custom Club of Richmond.

One Job Now Two in Junior College District

The governing board of the Contra Costa Junior College District Monday split the post of business assistant-chief accountant, dividing the duties between two men from the ranks of district administrative personnel.

Following the recommendation of district superintendent Drummond J. McCunn, the board named Dunstan Granshaw, 32, of Martinez, as business assistant, and William J. Kilby, 38, of Concord, as chief accountant.

Granshaw, who as purchasing assistant for district handled all purchasing and stores, will take on added duties involving contracts and insurance.

Kilby, an accountant, in charge of student finances and audits, will additionally be in charge of all district finances, budgets and inventory.

One-Wheelers Plan Spectacle

You must see it to believe it —the antics of the Pleasant Hill Cycling Club One-Wheelers.

Its members will perform Saturday during Broadway's Youth Fair, in front of Lucky's, 2 and 4 p.m.

The club's director, Laurie Lindsey, has been drilling his crew for years, developing their skills to a fine-point.

The show you see in Broadway will be like those which have treated television audiences and thousands during the big parades in the Bay Area.

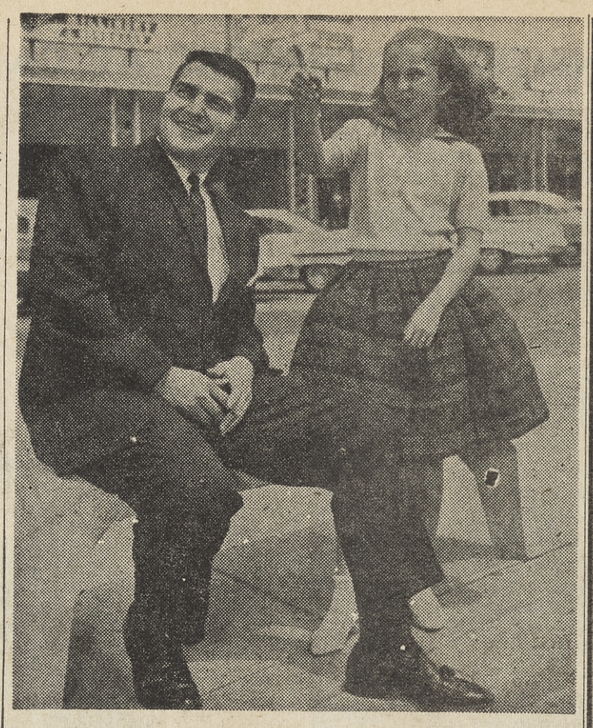

MEN LOOK SHARP and young ladies look grown up when they are wearing styles like these. Dino Barbis of Grodin's is cool and comfortable in a Dominic D'Bruzzi worsted wool suit, blue and black tie and a button-down shirt. Pointing out the sights is Roseanna Feia wearing a wool Scandinavian print skirt and Orlon slipover sweater, both from Penney's.

Our Young People and Art Mix

Young people showing what they can do with the pencil, brush and their creative talents —it's worth seeing.

You can see it Friday and Saturday during the Back-to-School celebration, planned by the Broadway Shopping Center.

The youngsters, many of whom will be "in action," look for guidance from members of the Cooperative Art Association of Walnut Creek and Lafayette.

Association members, under President Mrs. Charlotte Schneider, are directing the Youth Art Exhibit.

Watch for the young people and their works while in Broadway.

Be thinking about back-to-school necessities. Broadway probably has the answer for you.

THE RAMS HEAD SHOP

Our classic flannel

BLAZER

at a new low price!

Traditional narrow lapels, high gorge, honest shoulders, edge stitching, hook vent, lapped seams, flap pockets, antique metal buttons. All wool medium weight flannel in loden or black. Sizes 35 to 44 in regulars, shorts, longs.

24.95

Our Rams Head Continental

SLACKS

at a new low price!

Plain front trousers with low rise, narrow legs, side tab adjustment, no belt needed. Exceptionally long-wearing, shape-retaining blend of acrilan, rayon, and acetate... automatically wash 'n' wear! Loden, brown, char grey in sizes 28 to 38.

9.95

Broadway, Walnut Creek — GRODINS OF CALIFORNIA — Open Monday & Friday Nights

outfitters to tomorrow's leaders

GET THE POINT!

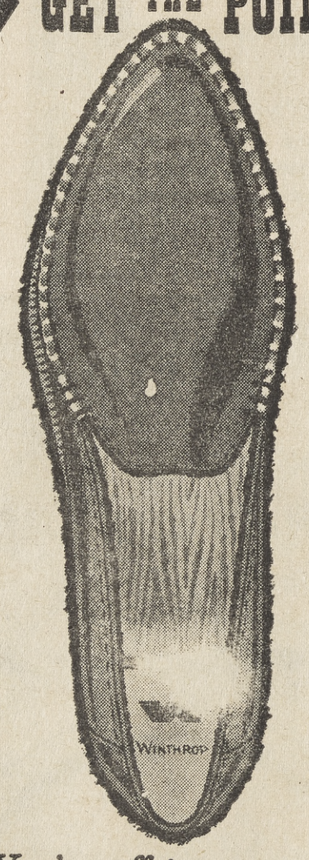

You're off to campus properly shod in our

WINTHROP

TAPER TOE

Fashioned to a fine point, our Winthrop taper toe slip-on demonstrates once again that Grodins is in blend with the campus trend. Note its hand sewn front. Note its light trim look. And note especially its modest price.

15.95

Walnut Creek — GRODINS OF CALIFORNIA — Open Monday & Friday Nights

outfitters to tomorrow's leaders

BOYS' CARCOATS

MACHINE WASHABLE
Famous Make
POPLIN, ORLON FLEECE LINED
SIZES 4-16
Reg. 11.98 ____ Sale Price $8.98

ZIP-OFF HOODS
Reg. $13.98 ____ Sale Price $10.98

ACRILAN JERSEY KNIT
Laminated with VOMAR Foam
Reg. $13.98 ____ $9.98

Use Our Convenient Lay-Away Plan or Charge It!

Klad-Ezee CHILDREN'S SHOP

1432 BROADWAY PLAZA — WALNUT CREEK
Open Mon. & Fri. 'til 9 p.m.

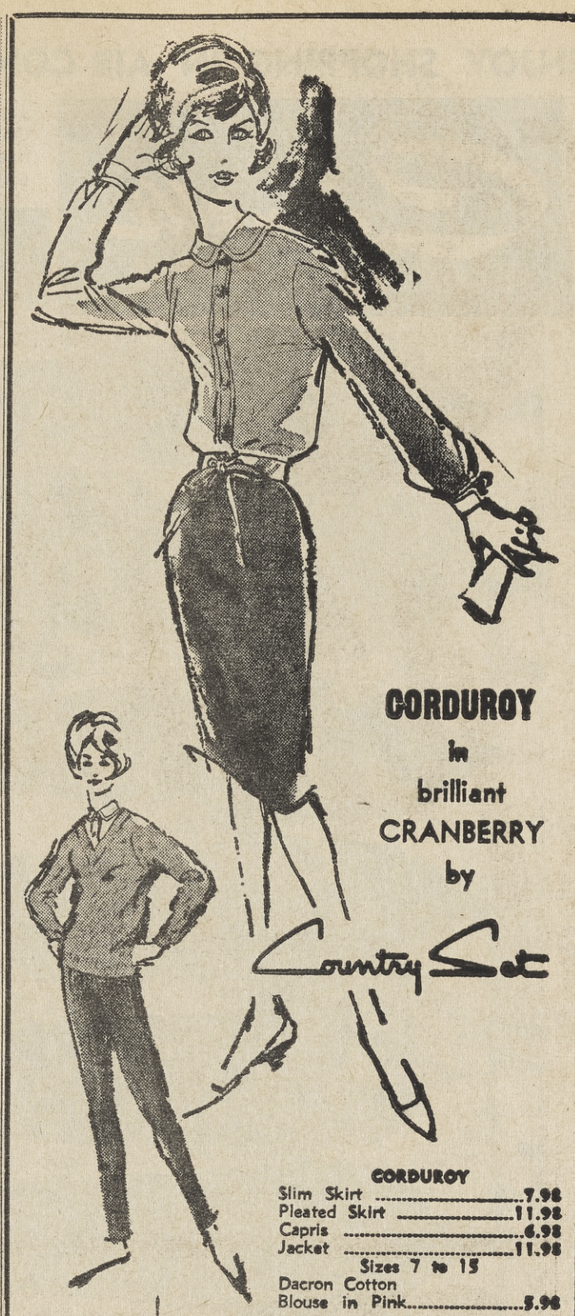

CORDUROY in brilliant CRANBERRY by Country Set

CORDUROY
Slim Skirt 7.98
Pleated Skirt 11.98
Capris 6.98
Jacket 11.98
Sizes 7 to 15
Dacron Cotton Blouse in Pink 5.98

Elsie's SPORTSWEAR

1426 Broadway Plaza — YE 4-5708
STORE HOURS—10 to 5:30
OPEN MON. & FRI. 'TIL 9 P.M.

MISTER JUNIOR

GRODINS BACK TO SCHOOL

SPECIAL VALUES

FOR BOYS

DEMONSTRATE THAT GOOD TASTE IS NEVER COSTLY AT GRODINS

Noteworthy Buy!

OUR BOYS 2.98
SPORT SHIRTS SIZES 6 TO 16 1.99
3 FOR 5.75

- BOYS 19.95 SPORT COATS Sizes 8-12 14.99
- BOYS 4.95 CORDUROY PANTS 2 pairs 7.00 Sizes 6-12
- BOYS 2.98 FLANNEL PAJAMAS 2 pairs 5.00 Sizes 6-16
- BOYS 9.95 POPLIN JACKETS Sizes 6-12 7.95 WASH-AND-WEAR QUILT-LINED ZIPPER
- BOYS 6.95 & 7.95 ORLON SWEATERS Sizes 8-20 4.99 (CARDIGANS OR V-NECKS)
- BOYS 10 OZ. Double-knee JEANS 1.99 • 3 for 5.75 Sizes 6-12
- BOYS 79¢ T-SHIRTS & BRIEFS 3 for 1.95 Sizes 6-18
- BOYS 65¢ COTTON SOX Sizes 8-10½ 3 for 1.50

GRODINS OF CALIFORNIA

Outfitters to tomorrow's leaders

BROADWAY SHOPPING CENTER, WALNUT CREEK • OPEN MONDAY & FRIDAY NIGHTS

SEARS
ROEBUCK AND CO.

AUGUST 16-17-18-19 SALE DAYS

WALNUT CREEK only

MORE for your money!

SALE

- **NO MONEY DOWN**
  No Down Payment on Anything You Buy at Sears on Credit!
- **SEARS SERVICE**
  is as Near as Your Telephone

Some quantities limited . . . All items subject to stock on hand

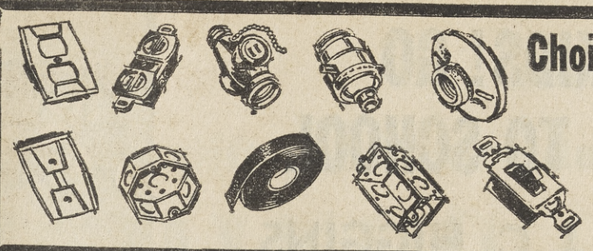

Choice of Many Electrical Needs

Switches, receptacle plates, outlet boxes, current taps, push thru sockets, 30-ft. friction tape.

15c ea.

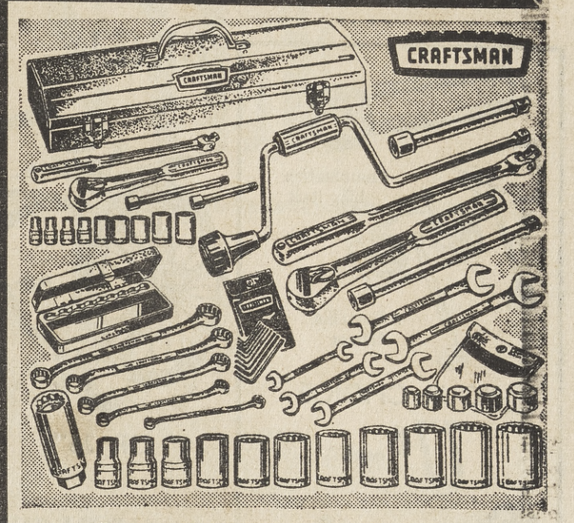

Save 18.58! Craftsman 56-piece Socket Set

Regular separate prices total 51.58

$33

- Every one a needed and useful piece!
- Lightweight but "Super Tuff" alloy steel.
- Expertly hardened and tempered.
- Chrome-plated, finished to resist rust.

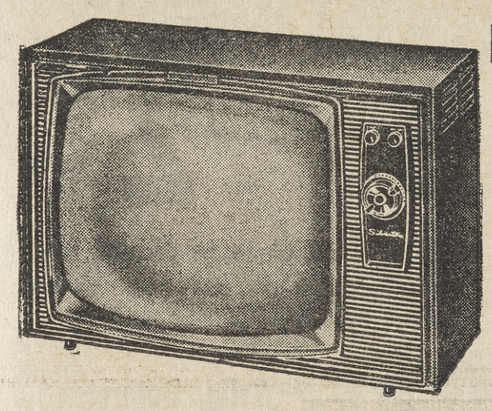

LOW, LOW PRICED COMPACT TV

with a BIG-SET PICTURE!

19" overall diagonal; 172 sq. in. view area

$128

- Action is sharp over every inch.
- Compact, an ideal extra set!
- Wide range speakers.

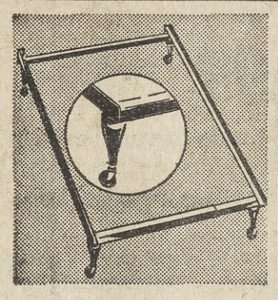

Adjustable Steel Bedframe

Extra sturdy! **6.88**

Beige enameled frame adjusts easily for 38 in. or 54 in. beds. On easy-roll casters.

Cotton Pile Rug With Foam Back

96c

5 colors

- Plush, high, low loop pile
- 21x36.

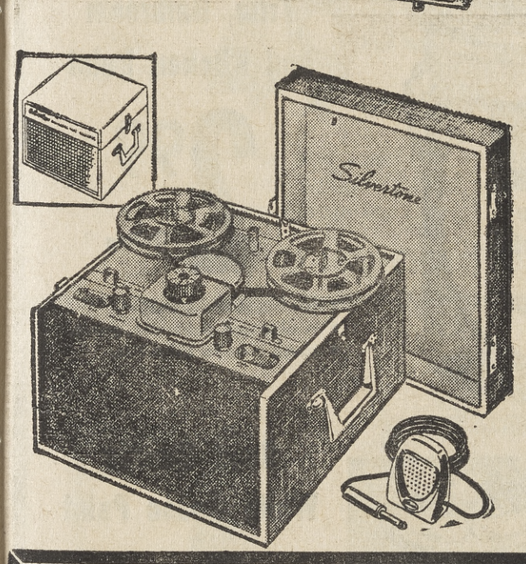

Popular-Dual-Speed Dual-Track Recorder

NO MONEY DOWN
Sears Easy Payment Plan

$88

- Wonderfully low priced! . . . see it now at Sears.
- Variable tone control, hi-speed forward skip.
- Neon-type recording level light.
- Input jacks, microphone, tape and take-up reel.

SAVE 3.10 to 5.10
LADIES LOVELY TAPERLITE LUGGAGE

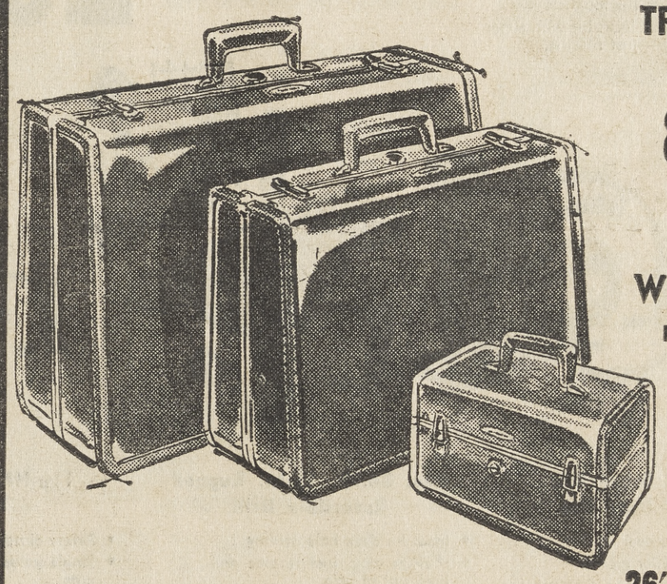

TRAIN CASE
REG. 11.98
8.88*

21" **WEEKENDER**
REG. 14.98
10.88*

26" **PULLMAN**
REG. 17.98
12.88*

- Smooth, sleek and excitingly shaped.
- Of durable vinyl cover with luxurious lining.
- In exciting colors.

* PLUS..TAX

HURRY . . . Come Early To Get YOUR CHOICE

Easy-care Plastic Ware **47c** each

- 2-qt. pitchers, 3-qt. bowls.
- 8-qt. baskets, silverware trays.
- Sturdy, flexible, seamless.
- Won't crack, peel. Colors.

Pre-Seasoned Cast Iron Skillet

8-in. **88c**

- Wide, flat, roomy bottom
- Cooks evenly, holds heat

22-ga. Aluminum 9-Cup Percolator

Top Seller **99c**

- Bright outside finish....
- Cool handle, cup marked

Jumbo Plastic Wastebasket

26-qt. **88c**

- Seamless, easy to clean
- For home or office; colors

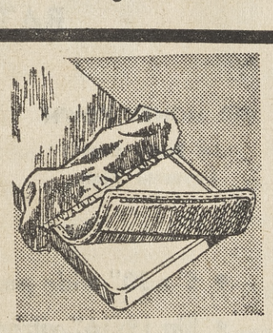

Silicone Cover, Twin Layer Pad

It's only **88c**

- Scorch, stain resistant
- Fits all standard boards

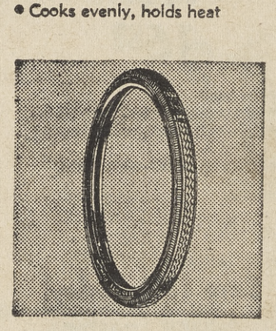

Sale! Mid.wt. or Balloon Bike Tires

Reg. 3.29 **2.22**

- 26-in. premiums
- Heavy duty, deep cut

Steel Wire Bike Basket

Sturdy **99c**

- Two braces hold firmly
- Roomy 10x15x4¾ in. size

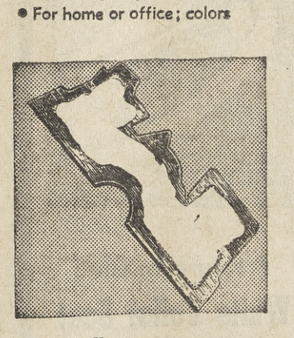

Full Contour Attractive Mats

It's only **3.97**

- Heavyweight moulded rubber
- Long life, smart appearance

Low Priced Steel Lawn Rake

18-in. spread **47c**

- 20 flat spring tines
- Rust-resistant frame

King-Size Tray Set Ideal As Study Tables

4 distinctive attractive patterns **6.99** set of 4

- Extra large 20⅜ x 16¾-in.
- 25" high. Folds flat for storing.
- Firm, sturdy, ⅝-in. tubing.
- Stain and mar resistant.

"Satisfaction guaranteed or your money back" SEARS

1453 BROADWAY PLAZA. WALNUT CREEK
OPEN MONDAY, THURSDAY, FRIDAY NITES 'TILL 9

SEARS
ROEBUCK AND CO.

HEY KIDS! GO BACK TO SCHOOL ON A J. C. HIGGINS BIKE!

24" OR 26"

MIDDLEWEIGHT BICYCLE

- Reg. 46.98 and 45.98
- Twin middlebar style
- Tubular steel frame
- Coil spring saddle
- Red
- Headlight and luggage carrier.

YOUR CHOICE **39.87**

Combination bike lock

Adjustable Mirror

YOUR CHOICE **77¢** each

Dual tone bulb horn

Battery-operated bicycle horn

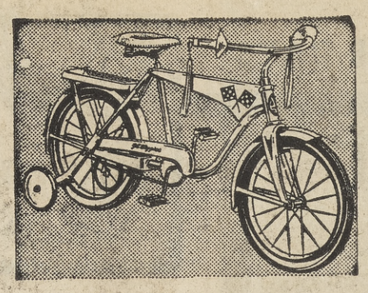

16" CONVERTIBLE SIDEWALK BIKE

Reg. 24.98 **$20.97**

- Direct chain drive
- Big luggage carrier

Reg. 27.98 with coaster brake **23.97**

GIRLS' OR BOYS'
J. C. Higgins
Low Priced Bike

Reg. 36.98 26 or 24-in. **32.87**

Chrome-plated 'handlebar, hubs. Coil spring saddle. Regular coaster brake.

Pre-Labor Day ALLSTATE BATTERY SALE!

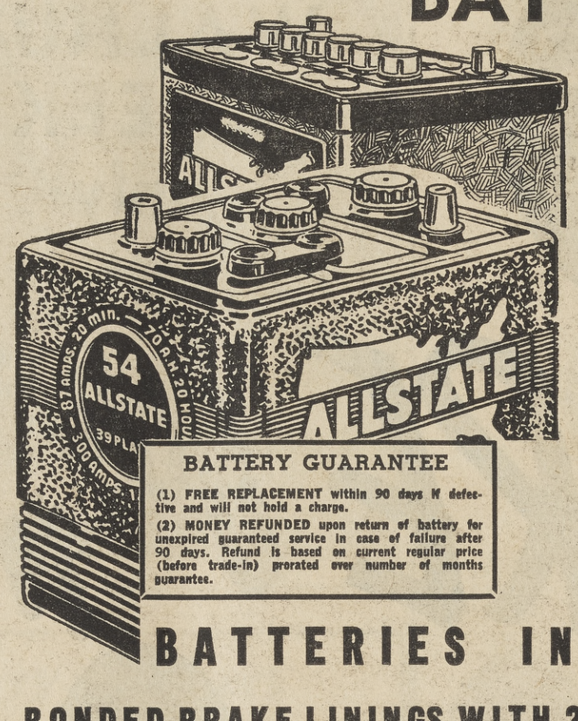

BATTERY GUARANTEE

(1) FREE REPLACEMENT within 90 days if defective and will not hold a charge.

(2) MONEY REFUNDED upon return of battery for unexpired guaranteed service in case of failure after 90 days. Refund is based on current regular price (before trade-in) prorated over number of months guarantee.

6-Volt **6.88** Exch.

- 12-month guarantee
- Fits '40-'54 Chevrolet, '28-'55 Plymouth, '34-'53 Dodge, '33-'53 Ford

12-Volt **9.88** Exch.

- 18-Month guarantee.
- Fits '55-'60 Chevrolet, '55-'60 Plymouth, '56-'60 Rambler
- Popular Replacement Battery

BATTERIES INSTALLED FREE

BONDED BRAKE LININGS WITH 25,000 MILE WARRANTY!

One of the safest and longest wearing brake linings made! **14.88*** All 4 wheels

Price Includes linings and labor

* Price slightly higher for Olds 98, Lincoln, Cadillac, Buick and Chrysler products.

WHAT A LOW PRICE FOR PLUS POWER

Save 4.96 to 12.96 on Portable Electric Hand Tools

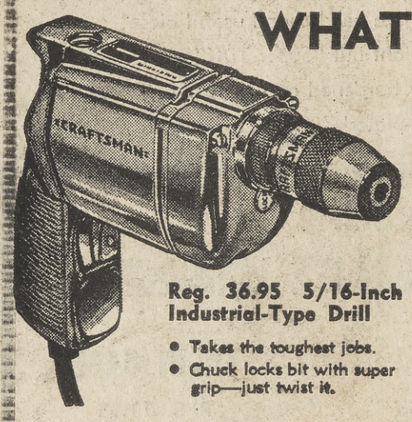

Reg. 36.95 5/16-Inch Industrial-Type Drill

- Takes the toughest jobs.
- Chuck locks bit with super grip—just twist it.

YOUR CHOICE **29.99**

NO MONEY DOWN
Sears Easy Payment Plan

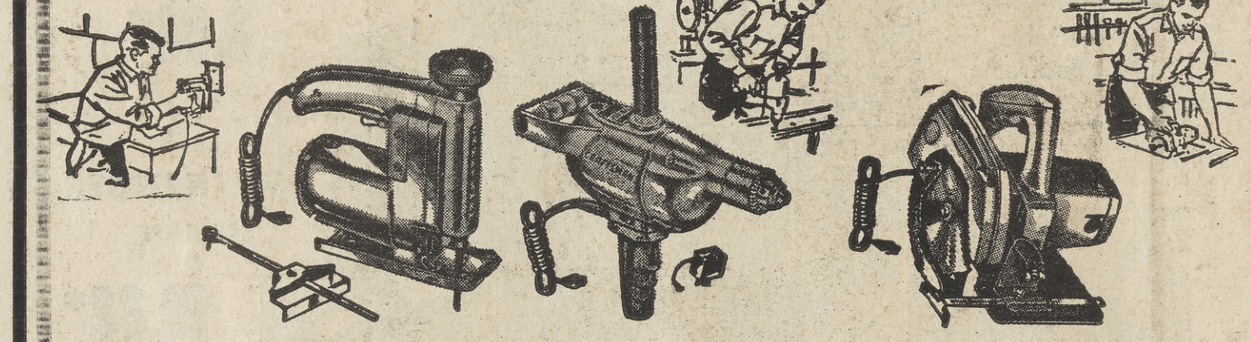

Reg. 42.95 Sabre Saw for Heavy Duty Use

- Pro-type, develops over ½-HP.
- Full 1-inch stroke for greater cutting capacity.

Reg. 34.95, ½-In. Rugged Reversible Drill

- Ideal for deep hole drilling.
- If chips clog, just reverse and back out of hole.

1½-HP, 7-Inch Electric Hand Saw

- Safety clutch, blade guard.
- Single guide line for all angle cuts.

AUGUST PAINT SALE

Ready-Mixed Latex Flat Paint **2.44** Gallon

- Brush or roll on easily; decorate now!
- No unpleasant odor; wash tools with water.

Trim, Bathroom and Kitchen Paint **2.99** Gallon

- Applies, smoothly, easily.
- Washes well, fights dirt, grease.
- Match mate for Latex Flat.

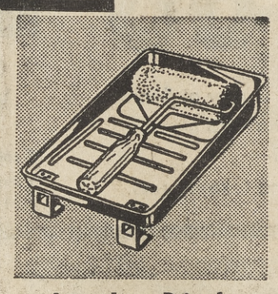

Low, Low Priced Roller and Tray

For only **77¢**

- Lets you paint faster.
- Gets neater job, too.
- Big 1-quart tray.

4-foot Shelf-Lock Ladder

Workmaster **2.99**

- Low cost stepladder.
- Steel reinforced shelf.
- Steel rods under each step.

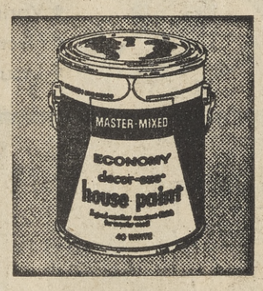

Good Quality White House Paint **2.97** Gallon

- Oil base is weather resistant.
- Use on all wood surfaces.
- Gallon paints up to 500 sq. ft.

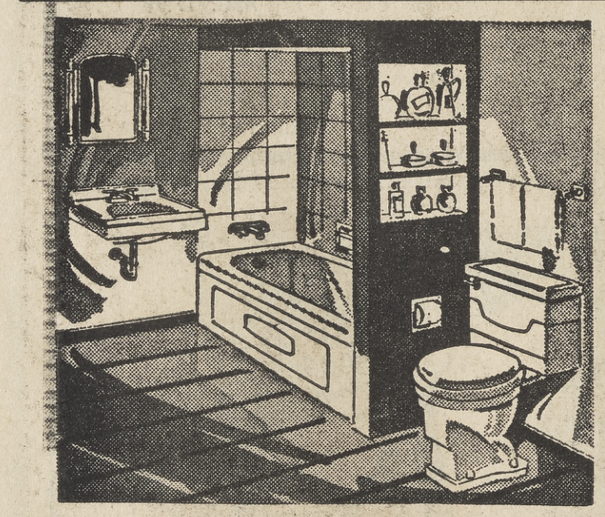

Let Sears arrange low cost installation

THREE-PIECE WHITE BATH ENSEMBLE

NO MONEY DOWN on Sears Easy Payment Plan

$88

- 5' x 30" wide porcelain steel tub.
- Big 19x16" vitreous china lavatory.
- Washdown toilet and seat.

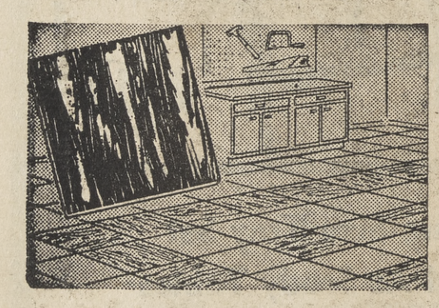

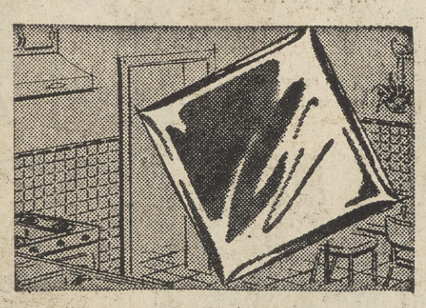

Tiles for floors and walls PRICED FOR BIG SAVINGS!

Use Asphalt in any room **5¢** and **7¢**

- Grease resistant.
- Dirt, dust, grease whisk off.

Make kitchen, bath easy to clean **26¢** SQ. FT.

- 4¼" square plastic . . . easy to install.
- Wide choice pastel colors.

Pressure molded **White Toilet Seat** **2.44**

- Warp, chip resistant.
- Looks nicer longer.

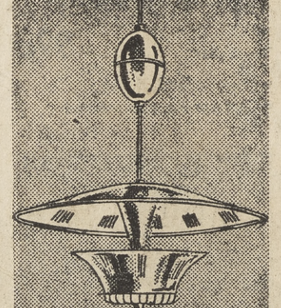

Save 6.07 Today! 3-Light Reel Fixture

Reg. 22.95 **16.88**

- In brass.
- Adjustable from 23-to 54 in.
- 21-inch shade, white beaded glass lens.
- Uses up to 60-watt bulbs.

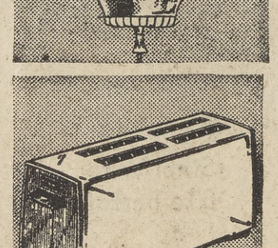

Save 13% Today! 4-Slice Toaster

Reg. 14.98 **12.99**

- 1 to 4 slices at a time.
- Color selector, 1-m-d.
- Precision thermotstat.

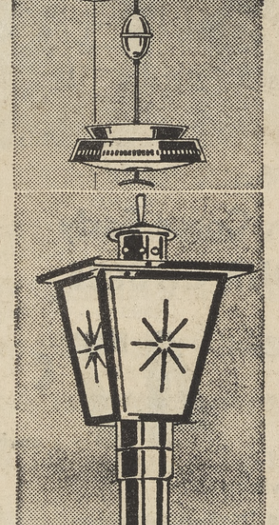

Save 5.07 Today! 3-Light Pull Down

Reg. 19.95 **14.88**

- 15-inch diam. polished metal shade.
- Adjustable from 18-to 48-in.
- Uses up to 60-watt bulbs.

Save 3.95 Today! Lantern and Steel Post

Reg. 11.88 **7.88**

- Steel with solid brass trim.
- Frosted glass panels with
- 7½-ft. sturdy steel post.
- See it today at Sears.

"Satisfaction guaranteed or your money back"

SHOP AT SEARS AND SAVE

SEARS

1453 BROADWAY PLAZA . . . WALNUT CREEK
OPEN MON.-THURS.-FRI. NITES 'TIL 9

Walnut Creek

SEARS ROEBUCK AND CO.

we've concentrated our values to help beautify your home during Jubilee

HOME FURNISHINGS SALE

LOOK!! innerspring mattresses and box springs... at deep-cut prices

coil-on-coil designed to resist sagging

ON SALE! 4 DAYS ONLY

"Sears-o-Pedic "527-coil mattress or spring

Reg. 72.95

49.88 Full or Twin Size

- Scientifically built for firm support
- Buoyantly padded with rubberized hair
- Prebuilt borders prevent edge sag

"night haven" 312-coil mattress or spring

34.88 Full or Twin Size

- Proved in our lab to take long wear
- Extra pounds of resilient insulation
- Non-sag borders and fresh-air vents

NO MONEY DOWN on Sears Easy Payment Plan

SAVE 22%

Regular 8.95...Extra Thick

WOOL PILE CARPET

6.99 sq. yd.

4 DAYS ONLY

deep, multi-level surface is slow-to-show dirt, soil

- The heaviest all wool pile carpet we've ever offered at this low price
- Closely tufted yarns were specially designed to take the heaviest traffic
- Permanently mothproofed. Carpet resists crushing . . . cleans easily

Choice of 7 rich colors

Harmony House Sage green
Harmony House Spice beige
Clay beige tweed
Shell beige and brown tweed
Spice brown tweed
Desert sand, beige and gray tweed
Bone

ONE CALL DOES IT ALL

Call YE 4-5100 for FREE estimates

Sears does not establish artificial "list" prices to allow so-called "trade-in" or "discount" pricing. Sears original prices are low prices.

NO MONEY DOWN

on any installation on Sears Easy Payment Plan

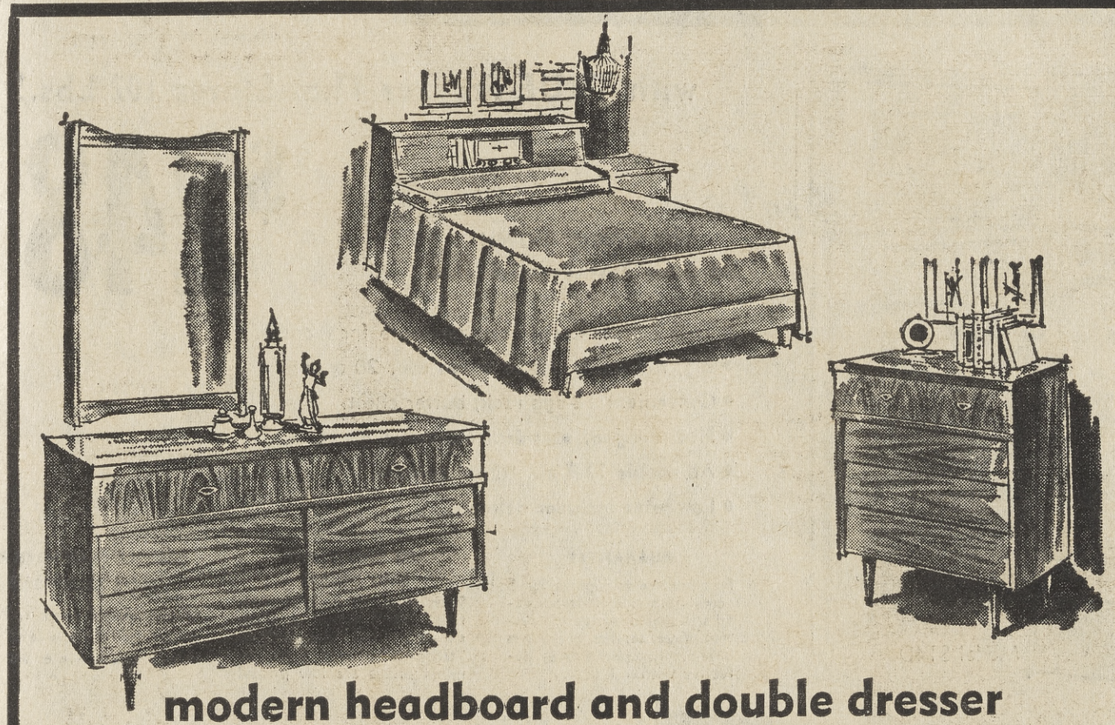

modern headboard and double dresser

- In warm, rich walnut graining.
- Durable hi-pressure plastic tops.
- Drawers are center guided.
- All case piece interiors are dust-proofed

4-Drawer Chest $59
Night Stand $22

$149

NO MONEY DOWN
Sears Easy Payment Plan

a. b. c. d. e. f.

a. Danish Column Ceramic with color inserts, 44"
b. Colonial Hobnail Milk Glass, 3-way switch
c. Antique Ceramic in 3 colorations, 31½"
d. Peanut Shaped Genuine China with gold accents.
e. White Crackle Ceramic, 3-way switch, 42½"
f. Self Mount Swirl China, 3-way switch, 44"

LAMP JAMBOREE

Your Choice

6.88

ZIG ZAG

KENMORE at a NEW LOW PRICE!

NO MONEY DOWN ON SEARS EASY PAYMENT PLAN

$66

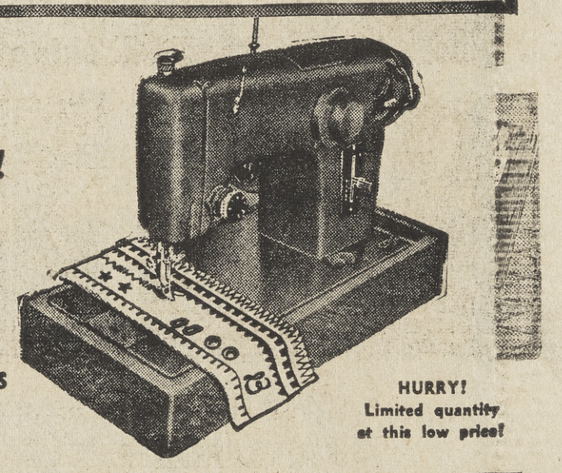

ACTUALLY SEWS ZIG ZAG WITHOUT ATTACHMENTS

- Decorative sewing on a budget
- Straight stitch sewing, too
- Automatic bobbin winder
- Sews double-lock stitch

HURRY! Limited quantity at this low price!

all hardwood double drop sides big panel crib

$29

- Teething rails on 4 sides.
- Adjustable link type spring
- Twirling colored ball trim.
- Attractive decal decorations

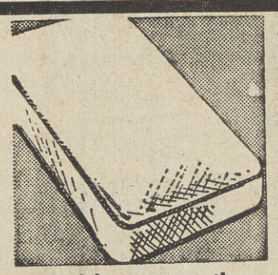

tuftless 36-coil crib mattress

it's only **$8**

- Smooth surface.
- Waterproof, washable.

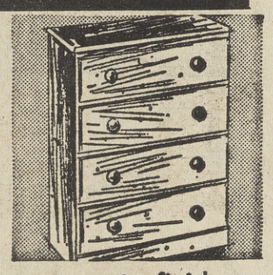

easy to finish 4-drawer chest

it's only **$10**

- Select clear Ponderosa Pine
- Big 23½x13¼x33 inches

They won't last long at this price!

"deep-clean" CLEANER or POLISHER-SCRUBBER

with rug-cleaning unit

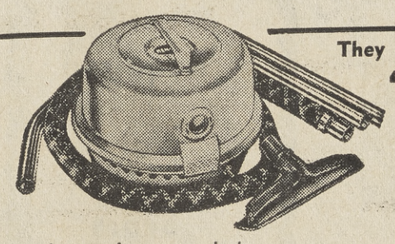

- Improved motor packed with power.
- Deep cleans rugs, carpets in jiffy.
- Stores in tiny area, carries easily.

- Perfect for hard surface, rugs.
- With snap-on felt buffing pads.
- Combination scrub-polish brushes.

YOUR CHOICE

19.66

NO MONEY DOWN
Sears Easy Payment Plan

SEARS
ROEBUCK AND CO.

WALNUT CREEK
HOME APPLIANCE JUBILEE
2-Speed, 3-Cycle 21-in. KENMORE

Full-time filter . . . lint-free washes

3 automatic cycles; wash all fabrics

Roto-Swirl agitator, gentle, effective

Three water level settings, H, M, L

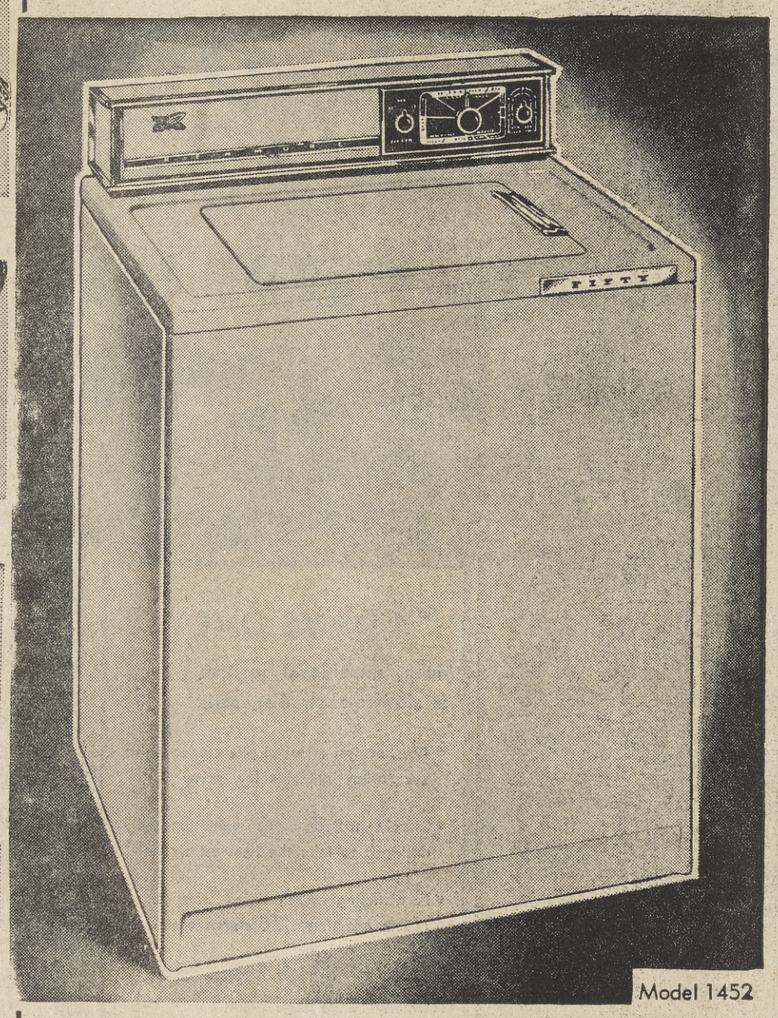

Model 1452

Kenmore Home Laundry Guarantee

Free replacement and service of any parts which prove defective within one year of sale. Defective gear-case parts in automatic washer only replaced for 4 additional years, charging only for installation. Free replacement of defective porcelain parts within 30 days of sale.

Washes, Rinses, Spin-Dries in One Continuous Operation

NO MONEY DOWN
on Sears Easy Payment Plan

$208

- Dial Normal, Delicate or Wash 'n Wear.
- Five wash-rinse combinations.
- End water waste; 3 water levels.
- Built-in screen filter is out-of-way.
- Acrylic cabinet resists stains, scratches.
- Full 10-lb. capacity means less work.
- Porcelained tub, 6 vane agitator.
- See it today at Sears.

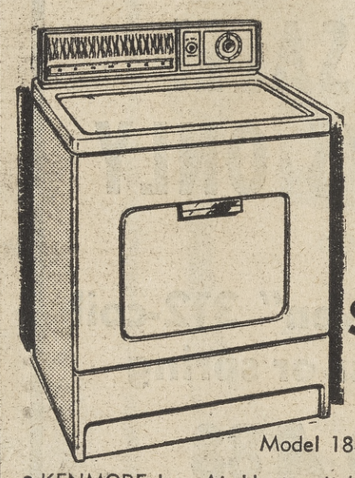

Model 1840

BIG Capacity
ELECTRIC DRYER
dries ALL Fabrics quickly and safely!

NOW ONLY
$108

- KENMORE has Air-Heat switch for fluffing clothes.
- Safety switch stops action when door is opened.
- Handy Load-A-Door serves as sorting shelf.
- Flexible timer. Lint Trap.

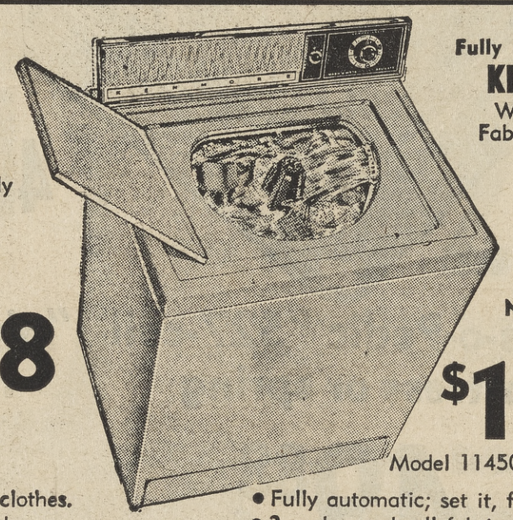

Model 11450

Fully automatic
KENMORE
Washes All Fabrics Safely!

Now only
$188

- Fully automatic; set it, forget it.
- 3 cycles wash all fabrics safely.
- Holds big 10-lb. family size load.
- Porcelained top, lid, tub.

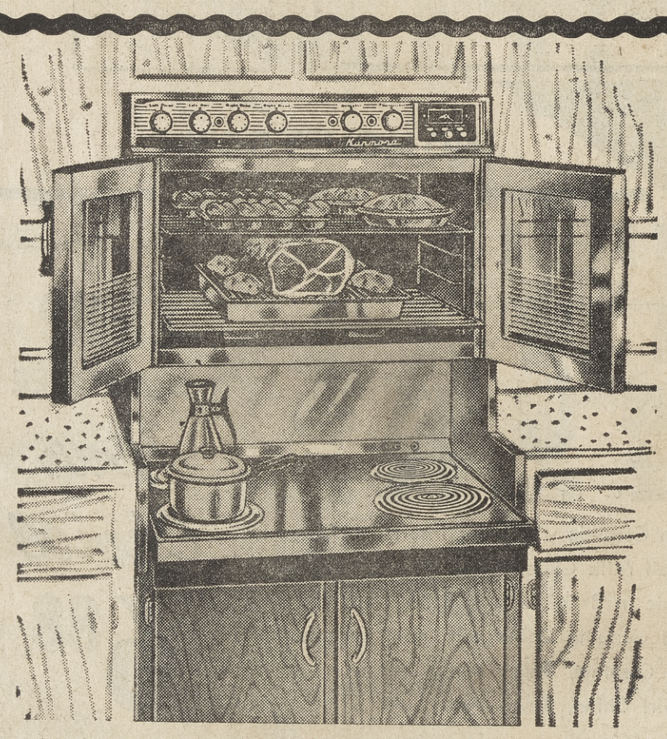

Just 30-inches Wide! Looks Built-in — Base.....49.95

"Easy-Reach Cooking with the Compact Kenmore "Classic"

$258

NO MONEY DOWN
on Sears Easy Payment Plan

- VISION-LEVEL CONTROLS are eye high!
- GLIDE-OUT COOK TOP slides out to use.
- OVEN IS AUTOMATIC, set time, temperature.
- EASY-REACH OVEN is big; peek-in windows.

Handy Elec. Outlet

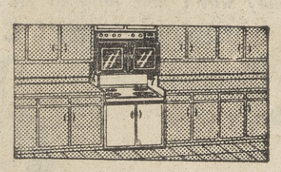

Base 49.95

Big 13.7 cu. ft. Coldspot REFRIGERATOR

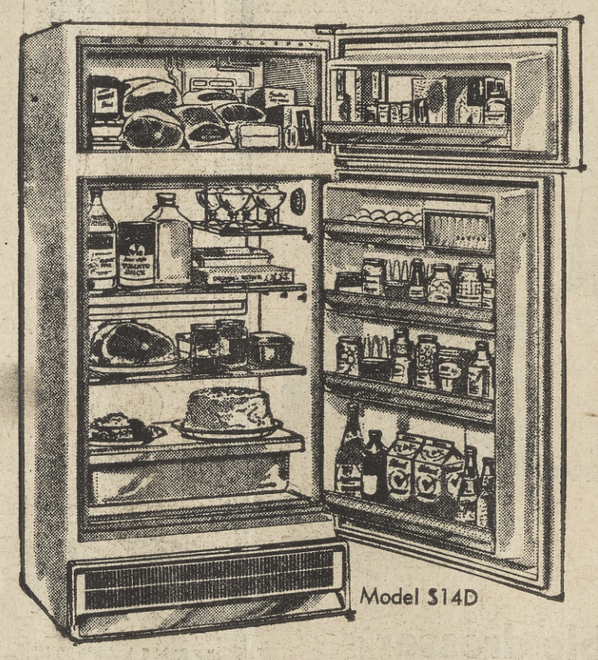

Model S14D

with TRUE Freezer That Stores 102 Lbs.!

$248

NO MONEY DOWN
on Sears Easy Payment Plan

- True freezer keeps food zero-safe for months.
- Big, full-width crisper stores over 20 quarts.
- Convenient 12-egg rack; butter chest.
- Flush-hinged, sure-seal magnetic doors.
- All usable 13.7 cu. ft. net storage.
- Low price includes delivery.

GUARANTEE
Free service and parts for 5 years from sale if defect occurs in sealed refrigerant system. Free service and parts if any other part proves defective within 1 year.

NO FICTITIOUS LIST PRICES
Sears does not establish artificial "list" prices to allow so-called "discount" or "trade-in" pricing. Sears original prices are low prices!

SERVICE IS AS NEAR AS YOUR TELEPHONE
If you should need it, Sears expert service is available wherever you live or move!

No Trade-In Required at Sears

Model 12317

Save 21.95 Now! 16.8 cu. ft. Freezers Store 589 lbs.

Regular 269.95

$248

No Money Down
Sears Easy Payment Plan

- Porcelain enameled interior.
- Tight-seal magnetic gasket.
- Door opens in its own width.
- Air-flow shelves; lock, keys.

"Satisfaction guaranteed or your money back" SEARS

1453 BROADWAY PLAZA
WALNUT CREEK

BROADWAY SHOPPING CENTER
OPEN MONDAY, THURSDAY, FRIDAY NITES TILL 9

OAKLAND 800 BROADWAY TE 6-3010

SINCE 1900

SIMON HARDWARE CO.

WALNUT CREEK BOTELHO & SO. MAIN YE 5-8100

61ST ANNIVERSARY "SPECIAL" SPECIALS

ALL ALUMINUM SCREEN DOOR

SAVE 2.16

COMP AT 11.00

8.84

OPEN A SIMON CHARGE ACCOUNT

CHALLENGER DELUXE Comp. at 18.88 **15.84**

STAR PERFORMER All standard sizes Comp. at 21.95 **18.84**

Your Account Is Always Open!

Model provides Maximum Ventilation

HOME IMPROVEMENT DEPARTMENT

SPECIAL PURCHASE BOHEMIAN CHINA

SAVE 21.62

57 Pc. set . . . Service for 8 Choice of 3 patterns. Includes 4 extra cups.

REG. 39.50

17.88

OPEN A SIMON CHARGE ACCOUNT TODAY

HOUSEWARES DEPARTMENT

PORTABLE COOLER

SAVE 23.08

WRIGHT COMPACT

- compact cooling at a rock bottom price
- No installation necessary . . . just plug it

COMP AT 59.95

36.87

CHARGE IT! OPEN YOUR SIMON ACCOUNT TODAY!

HEAVY HARDWARE DEPARTMENT

PAINT BARGAIN! FLAT . . . ONE COAT WALL PAINT

SAVE 1.72

REG. 3.72

2.00

- IT'S PAINT UP TIME
- May be used for either wall or woodwork
- Easy to apply with Roller or Brush

PAINT DEPARTMENT

POWERFUL 3/8 INCH DRILL

SAVE 11.41

Charge it! Your account is always open

Geared chuck and key
2.5 amp
1750 R.P.M.
UL & CSA Industrial Rating

A FINE DRILL AT A LOW, LOW PRICE

COMP AT 24.95

13.84

POWER TOOL DEPARTMENT

BIG SAVINGS for BACK-to-SCHOOL

BOYS' COTTON KNIT SHIRTS

A fabulous special buy of boys' short-sleeve cotton knit shirts. This seldom seen value is assorted in a tremendous array of patterns and colors in sizes 6-16.

Compare at 1.98 to 2.95 Simons **1.39**

79c Boys' T Shirts Briefs

Fine Combed Cotton T Shirts and Briefs full cut and redmanized for shrink resistance in sizes S, M, and Large. Buy several sets at this price.

Reg. 79c Each **44¢** ea.

MAVERICK JEANS

13¾ ounce jeans that are hard wearing and sanforized for lasting fit. Reinforced at all strain Points. 4 pockets. Sizes 4-12.

REG. 2.50 SAVE 51c **1.99**

MEN'S WEAR DEPARTMENT

CONTINENTAL PANTS "WASH and WEAR"

Heavy Weight Random Cord Pants. Sanforized and Continental Styled with adjustable side tabs. Sizes 6-18. Colors tan, loden and Black.

COMP. AT 3.98 SAVE 69c **3.29**

MEN'S WEAR DEPARTMENT

"V" NECK SWEATERS

An Ideal Back-to-School Sweater in the ever-popular "V" Neck Pull Over style. A perfect blend of mohairs and lambs wool. New copper & charcoal colors! S, M, L.

REG.5.95 SAVE 1.08 **4.87**

MEN'S WEAR DEPARTMENT

CREW NECK SWEATERS

Lambs Wool & Orlon Bulky Knit Crew Neck Pullover Sweaters. An ideal sweater for Back-to-School. Sizes S, M, L. In New Bronze, Tan and Blue.

REG. 5.95 SAVE 1.08 **4.87**

MEN'S WEAR DEPARTMENT

EARLY BIRD... BACK TO SCHOOL SPECIALS!

SADDLE OXFORDS

- Coral Colored Sole!
- All White Elk Upper
- Genuine Good Year Welt!
- Tapered Toe!

- Size 8½-12. Comp. 5.99 B-D WIDTHS **4.99**
- Sizes 12½-3. Comp. 6.99 B-D WIDTHS **5.46**
- Sizes 4 to 10 AAA-C WIDTHS Comp. 7.99 **5.49**

NYLON VELVET OXFORDS

- Long wearing
- Scuff Resistant
- Cushioned Sole

SIZES 8½-12 B-D
SIZES 12½-3 B-D

Comp. 5.99 **4.99** Comp. 6.99 **5.46**

LARGE GROUP DRESS FLATS

VALUES 3.99-4.99 **2.99**

SHOE DEPARTMENT—WALNUT CREEK

IMPORTERS CLOSEOUT! FLATWARE 50-PIECE

Save 12.62 CHARGE IT!

Black heat-proof handles
Stainless serrated blade knives
8 each knives, forks, soups,
10 spoons, 10 salad forks
1 sugar shell, 8 butter knives

24.50 Value **11.88**

HOUSEWARES DEPARTMENT

SAVE 12.95 6-TRANSISTOR RADIO DELUXE POCKET SIZE

With case, battery & earphones

Works on boat, at the beach or in your car

COMP. 24.95 **11.97**

APPLIANCE DEPARTMENT

SAVE 7.00 General Electric GARBAGE DISPOSAL

on

Value 45.00 **38.00**

Stainless steel cutters. Last for years.

PLUMBING DEPARTMENT

WALNUT CREEK store hours

MON WED THUR FRI 12.00 noon tie 9.30 pm

SAT and SUNDAY 9.30 am TO 5.30 pm

CLOSED TUESDAY

SAVE 3.03 BIG 20-GAL. GARABGE CAN

CHARGE IT . . .

Tight fitting lid! Rust Resistant! Corrugated sides!

Comp. at 5.90 **2.87**

HEAVY HARDWARE DEPARTMENT

SAVE 7.08 DANISH MODERN Special CHAIR

Choice of fabrics

Comp. 29.95 **22.87**

Same colors available with vinyl covers at..... 27.86

FURNITURE DEPARTMENT

Women's-Children's Wear

Keep Dry and Warm in Sherpa-Lined Beauty

Your loveliest car coat is here! Smart, warm, lightweight sherpa lining. Guaranteed water repellent! Finished with smart details that look like much more money!

Comp. at 19.95

Simon priced **15.93**

Sweet Dreams Ahead in Waltz Gown Dreamware

Cool nights are coming, but you'll be ready in cuddly cotton flannelette. Dreamy new prints, lacy new trims. Sizes 34-40. Long gowns, too . . .

Comp. at $3.95

Simon Price **2.87**

Lovely New Blouses So Prim and Pretty

Back to school or off to a party! These fancy-trimmed white beauties with puff sleeves and tuck-stitched fronts wear wonderfully anywhere! Sizes 3-6X.

Comp. at 1.49

Simon Price **97¢**

Very Special Savings on Boys' Print Shirts

Smart dark prints in long-sleeve ivy league and plain collars. Look-alikes to those in the expensive mens shops. Washable cotton. Sizes 3-6x.

Compare at $2.95

Simon Price **1.87**

10" HABACHI

Heavy cast grill—wooden handles. Large enough for average family.

SAVE 1.98 Comp. at 5.95 **3.97**

CAMPING DEPARTMENT

ROD-REEL-LINE

Zebco 66 push button spinning reel with feather touch control. Zebco 2 pc. spin casting rod with line.

Comp. 20.90 **9.97**

SPORTING GOODS DEPARTMENT

COLEMAN CHEST

Non-rusting, plastic lines Bottom guaranteed for life.

Reg. 15.95 SAVE 7.98 **7.97**

CAMPING DEPARTMENT

SCOTCH WHISKEY

After you've tasted MacGregor—you'll never buy any other!

Fifth **3.98**

LIQUOR DEPARTMENT

MR. CLEAN

In a new King Sized bottle for big cleanng jobs!

Value 1.09 **87c**

SUNDRIES DEPARTMENT

IVORY SOAP

Personal size . . . 12 Bars Reg. 99c

SAVE 26c **73c**

SUNDRIES DEPARTMENT

CLIP BOARDS

Several popular sizes. Buy now for school!

69c Val. SAVE 30c **39c**

SUNDRIES DEPARTMENT

DRAFTING SET

See our large selection of Precision Instruments!

Value 6.50 **3.99**

TOOL DEPARTMENT

HOOVER VACUUMS

Morse Zig-Zag Sewing Machine

Ziz-Zag, Darn, Mend, Overcast, Sews on Buttons, Makes Buttonholes, Fancy Stitches. No Attachments Needed. Guaranteed by "Good Housekeeping" and Parents Magazine

Charge it!

Compare at 79.95 **39.74**

PERSONAL SHOPPING ONLY

Beautifully Rebuilt and Guaranteed by Acme Vacuum Experts!

Reg. 29.95 **19.91**

Completely Rebuilt with New Bag, New Cord, New Brushes, New Belts and All Worn Parts Replaced.

Charge it!

Personal Shopping Only

SEWING MACHINE DEPARTMENT—OAKLAND, WALNUT CREEK

REPEAT OF A SELLOUT! 17 Jewel WATCHES

MEN'S WATERPROOF

LADIES'

Handsome, rugged men's waterproof watch with matching expansion band. Ladies' 17-J import . . . styled in lovely natural or white gold with matching expansion bracelet.

Your Choice **$12.88** $37.50 Value

Diamond Dept.— Oakland, Walnut Creek

SiDS

MEAT AND PRODUCE SPECIALS FOR WEDNESDAY THRU TUESDAY—AUGUST 16 THRU 22 LIMIT RIGHTS RESERVED

Best Buys-Best Quality-Best Service

SAVE 31¢

SPRECKELS 5-LB. BAG

SUGAR

39¢

SAVE 20¢

SANI-CLOR 1 GALLON

BLEACH

35¢

GERBER'S

BABY FOODS

STRAINED 10 FOR — JUNIOR 8 FOR

89¢

BABY MEATS Strained and Junior	4 for 89¢
TEETHING Biscuits 10-oz.	4 for 89¢
CEREALS Oatmeal & Mixed—Rice, Barley, 6-oz.	5 for 89¢

SAVE 20¢

SID'S ALL PURPOSE

SALAD OIL

QUART

39¢

SAVE 28¢

BORDEN'S INSTANT 5 OZ.

COFFEE

69¢

SAVE 10¢

SID'S 1 LB. CUBES

MARGARINE

15¢

COTTAGE CHEESE	VALLEY GOLD pint carton Qt. 57¢	29¢
MAPLE SYRUP	LADY'S CHOICE large 40-oz.	49¢
CLEANSER	AJAX, giant size	19¢
DETERGENT	VEL LIQUID, 12-oz.	29¢
FROZEN PIES	COUNTY FAIR Choc., Lemon, Coconut, Strawberry Cream	59¢
LEMONADE	FROZEN, RIVER VALLEY pink or regular—6-oz.	8 FOR $1
FISH STICKS	GORTON'S, 8-oz. pkg.	3 FOR $1

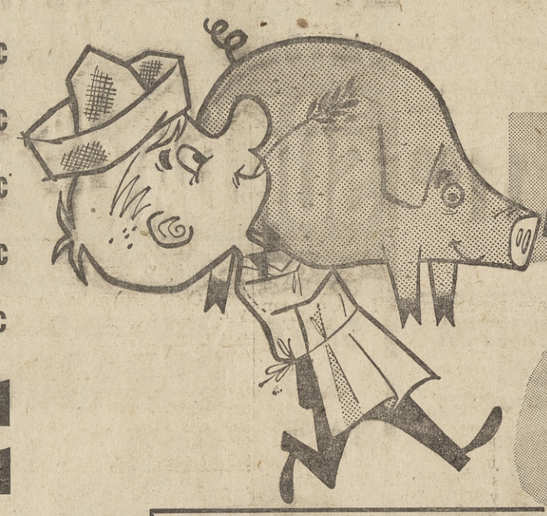

CARLOAD

PORK SALE

SWIFT'S PREMIUM EASTERN PORK

PORK ROAST

RIB OR LOIN PORTION

43¢ LB.

FREE COOKING SCHOOL IN OUR PARKING LOT Featuring Martha Logan **Thurs. Aug. 24th** 7 p.m.

OLSON FARMS TRU-BLUE

EGGS 3 DOZEN FOR $1

Medium Grade AA

SWIFT'S PREMIUM EASTERN

PORK BUTT ROAST 43¢ lb.

SWIFT'S PREMIUM EASTERN

PORK CHOPS Center Cut 59¢ lb.

FULL HALF or WHOLE	lb. 49¢
CENTER CUT ROAST	lb. 59¢
SPARERIBS Country Style. Swift's Premium Eastern Pork	lb. 49¢
CORNED BEEF Hygrade Cry-O-Vac	lb. 59¢

STOKELY-VAN CAMP SUMMER

DOLLAR DAY$

APPLESAUCE Stokely. 303 tins	6 for	$1
HONEY POD PEAS Stokely. 303 tins	5 for	
CUT GREEN BEANS Stokely. 303 tins	5 for	
CREAM CORN Stokely Golden. 303 tins	6 for	
WHOLE BEETS Stokely, Small. 303 tins	6 for	
SLICED BEETS Stokely. 303 tins	6 for	
BEETS SHOESTRING Stokely. 303 tins	7 for	
CHELLIE BEANS Stokely. 303 tins	5 for	
CUT WAX BEANS Stokely. 303 tins	4 for	
SALADETTES Stokely. 300 tins	4 for	
PING DRINK Stokely Pineapple-Grapefruit, 46-oz.	4 for	$1
PONG DRINK Stokely Pineapple-Orange, 29-oz.	5 for	
PI-LI DRINK Stokely Pineapple-Lime, 29-oz.	4 for	
R.S.P. CHERRIES Stokely. 303 tins	4 for	
PEAR HALVES Stokely. Buffet tins	7 for	
PORK & BEANS Van Camp's. 2½ tins	4 for	
KIDNEY BEANS Van Camp's. 300 tins	7 for	
TAMALES Van Camp's. 300 tins	4 for	
SPANISH RICE Van Camp's. 300 tins	6 for	
HOMINY Van Camp's Golden or White. 303 tins	8 for	
BEANEE-WEENEES Van Camp's. 12-oz.	4 for	

MELON SALE

HONEY DEW
CASABA
WATERMELON

1½¢ YOUR CHOICE lb.

LETTUCE	Red Leaf or Butter	2 for 15¢
PEACHES	Fay Elberta Large size	2 lbs. 29¢
CORN	Golden Bantam	5 for 29¢
ONIONS	Sweet, Red	4 lbs. 25¢

LIVER & BACON

KREY BACON Thick Sliced lb. 59¢

BEEF LIVER Fresh Sliced lb. 49¢

SIDS DELICATESSEN BUYS

SWISS CHEESE LARGE EYES. Domestic lb. 59¢

FRANKS

SWIFT'S PREMIUM. Cello package 12 oz. 39¢

MORRELL PRIDE. 1-lb. cello lb. 49¢

JAY VEE LIQUORS

90 PROOF GIN Jay Vee 5th	3.69
VODKA Harold's Club 5th	3.79
WHISKEY Parklane Blend 5th	2.98
DRY WINES Old Chateau gal.	1.25

7 SEAS FISH MARKET

Halibut Steaks Pacific Ocean lb.	59¢
Fillet of Sole Fresh skinless lb.	69¢
Fresh Tuna By the piece lb.	63¢
Scallops East Const's finest lb.	69¢

SIDS MARKETS

Grocery Specials for Wed., Thur., Fri., Sat.

5 MODERN MARKETS SERVING
- Walnut Creek
- Berkeley
- Castro Valley

Your nearest Sids is **Between S. Main and S. California Blvd. Walnut Creek**

Grocery Specials for Wed., Thurs., Fri., Sat.

We give Blue Chip Stamps.

Limit Rights Reserved.

PALMOLIVE **Soap** Bath size. 3-bar pak 39¢

N.B.C. FIG NEWTON **Cookies** 1-lb. box 3 for $1

N.B.C. Baronet Creme Sandwich **Cookies** 11 oz. 3 for $1

WONG'S FROZEN DINNERS Spareribs, Sukiyaki, Fried Shrimp, Cantonese 59¢

SONNY BOY 16-oz. **Drink Mix** Asst. flavors. 3 for 79¢

SHOP SIMON'S across from SID'S · SHOP SID'S across from SIMON'S

Check these Sun Ads for your new home or lot

SUN Classified Ads

ADS appear in 5 papers during the week: WEDNESDAY: Sun Shopping News. FRIDAY: Pleasant Hill Sun, Walnut Creek Sun, Lafayette Sun and Orinda Sun.
RATES: 14 words for $1.60, each additional word 10c (in 5 word groups). Same ad with no changes: Second insertion 90c; 3rd insertion and thereafter 70c on three runs. Wednesday and Friday papers are 1 insertion.
BARGAIN COUNTER: Payable in advance: 10 words, 2 insertions for $1.70 for articles valued at no more than $20. 50c refund if articles sell first insertion.—
DEADLINES: Tues. 10 a.m. Mon. 4:00 for canceling ads. Fri. 5 p.m. to place or cancel classification 68 and 69. Too Late to Classify, Tues. noon.
TELEPHONES: YEllowstone 4-5000, 284-4444, CLifford 4-4444.

SUN INDEX

1. REAL ESTATE
3. ALAMO
4. DANVILLE
5. RHEEM-MORAGA
7. CONCORD
8. PLEASANT HILL
10. WALNUT CREEK
11. LAFAYETTE
12. ORINDA
13. LOTS & ACREAGE
14. REALTY WANTED
15. BUSINESS OPPORTUNITY
16. LOANS
17. COMMERCIAL PROPERTY
18. MONEY WANTED
19. BUSINESS RENTALS
20. RENTALS FURNISHED
21. RENTALS UNFURNISHED
23. RENTALS WANTED
24. RESORTS
25. WILL TRADE
26. USED TRUCKS
27. IMPORTED AND SPORT CARS
28. NEW CARS
29. USED CARS
30. BOATS & TRAILERS
31. MUSICAL INSTRUMENTS
33. BARGAIN COUNTER
34. APPLIANCES
35. HOUSEHOLD GOODS
38. MISCELLANEOUS FOR SALE
39. MISCELLANEOUS WANTED
43. WORK WANTED
44. HELP WANTED
44A. MEN WANTED
44B. WOMEN WANTED
46. LOST AND FOUND
47. PETS AND SUPPLIES
49. EQUIPMENT RENTALS
50. NURSERY SCHOOLS
65. RIDES
66. PERSONALS
67. PERSONAL SERVICES
68. SERVICES HOME & GARDEN
69. SERVICES
70. TOO LATE TO CLASSIFY
56. REST ROMES
58. PROFESSIONAL
60. INSTRUCTION

1. REAL ESTATE

SUMMER cabin near Meyers, Lake Tahoe, on forestry lease lot, $6500 furnished. Details, R. A. Shipley, P.O. Box 275, Diablo, Calif.

3-BEDROOM, Livermore, 2-bath, electric kitchen, comfortable living room, family room, good floor plan, nice neighborhood. Shipshape inside and out. $19,750. 235 Martin Ave., Hilltop 7-4293.

SMALL HOUSE and green house to be moved, $250. YE 5-3824. Eves. MU 6-1817.

CALAVERAS COUNTY, Arnold Highway 4, near Calaveras Big Trees. New, modern 2-bedroom home in mountains. Electricity, county roads. Excellent for retirement or another home. Includes membership in home owner's association that owns water system, swimming pool, park. Terms. OLympic 3-3965.

3 ALAMO

State of California
AUCTION
Wednesday
August 30, 1961

Two lots with improvements located thereon, 1404 and 1405 Entrada Verde Place, Alamo, Calif. Starting bids $9500 and $11,000 respectively. Each residence to be relocated on remaining lot. For additional info. contact Div. of Hwys., S. F. UN 3-0222, Ext. 415, Mr. Morse.

10 LIVE IN THIS SPACIOUS 8-ROOM RANCH HOME AND PLAY IN THIS 1-ACRE SETTING. Large living room and lanai room with built-in barbecue, huge patio, 3-car garage, secluded location. Area of fine homes, convenient to schools. $26,100.

OWNER WANTS OFFER. Large 3-bedroom, 2-bath home near Round Hill Country Club and Stone Valley School. Electric kitchen, beamed ceiling living room. Nice ½-acre view setting, patio, sprinklers, landscaped. Let us show you a good deal, $28,500.

DESIGNED FOR THE LADY. A spacious master bedroom suite with 18' of closet and dual compartment dressing room, with 16' of formica counter tops with double oval basins and matching mirrors. This delightful like new ranch rome has 3 bedrooms, 2 baths, plus 4th bedroom or den. Large separate laundry, electric kitchen with double oven, sunken living room, cedar closets. Top area, landscaping, sprinklers, walnuts. Immediate occupancy. $35,900.

Ray Henry, Realtor
ALAMO VE 7-5566

4 DANVILLE

SWIMMING POOL, view, landscaped with sprinkler system, 3-bedroom, 2 baths, w/w carpeting, drapes. Principals only. $25,000. YE 5-7621.

Sun classified ads appear in five papers for one price!

4. DANVILLE

NOTHING DOWN
OUT OF TOWN OWNER

MUST SELL 3 bedroom, 2 bath home, patio, fenced yard, newly decorated. Owner will carry papers to reliable party. Can be leased with option to buy. 381 Ilo Lane. VE 7-7332.

NO DOWN GI
OR $500 DOWN FHA

Best buy in Cameo Acres, 4 bedrooms plus family room, plus work shop or extra bedroom. Well kept home, huge lot, fenced and landscaped, trees, garden and playhouse for the kiddies.

SAN RAMON REALTY
VE 7-7275 Eves. VE 7-7684

HOME + RENTAL
Stunning redwood contemporary. A handsome flagstone wall accentuates the striking living room. Enchanting stairway and balcony highlight the bedroom area. Cute rental cottage tucked away for extra money and convenience. The whole package, $24,750.

E. J. Carey & Co.
172 N. Hartz Ave.
VE 7-5564
Call Day or Night!

SPACE GALORE IN THIS LARGE RAMBLING RANCH HOME. 4-bedroom, 2½ baths, electric kitchen, dining plus family room, cathedral living room, tile entry, 2 fireplaces, large brick patio. Top area nestled among 10 large walnut trees. Landscaped and fenced. All this for only $33,750.

1½-ACRE KNOLL LAS TRAMPAS HILLS. Large custom built 8-room home with floor to ceiling picture windows. Italian slate entry, rock fireplace and fine wood paneling. Over 3,000 sq. ft. of area. A distinctive home for the discriminating buyer. $52,500.

Ray Henry, Realtor
ALAMO VE 7-5566

5. RHEEM-MORAGA

$25,000—17 LAIRD DRIVE

Assume $15,000 6% loan, $97.50 month. Terms. 3 bedroom 2 bath ranch.

GWENN DE CURIEL
REALTOR
283-8585 Lafayette

CUSTOM BUILT FOR INTERIOR DECORATOR. You'll love this unusual colonial ranch home. 3-bedroom, 2½ baths. Finest wall to wall carpeting and draperies, hand-rubbed woodwork, sliding louvered doors, huge living room with 5-ft. fireplace and adjacent music room. Lovely patio and view. $41,500.

Ray Henry, Realtor
ALAMO VE 7-5566

7. CONCORD

HURRY!
immediate occupancy!

3 bedroom, 2 bath, Holbrook home with wall to wall carpeting, terrific covered patio and neatly landscaped yard. Is vacant now. GI, no down. FHA $500 down. Full price $15,300.

BOB TYLER
Real Estate
1643 East St., Concord
MU 5-5292

CHOICE location — 3 bedrooms, General Electric kitchen, fireplace, extra large double garage. Will sell GI or FHA for $14,900. Call after 1 p.m. MU 5-6212 or drive to 4101 Cowell Rd.

Concord

4½ acres, ideal site for light industry, etc. Canal water available, sewers close. Walnuts and almonds. Near Donner Scientific. $10,000 per acre, only 29% down.

FREMERY REALTORS
3194 DANVILLE HIGHWAY
ALAMO VE 7-4510

CALL afternoons or evenings to see this well located 3 bedroom, 2 bath home with General Electric kitchen and fireplace. Will sell GI or FHA for $16,450. MU 5-6212.

$15,500

In one of Concord's nicest areas sets this 3 bedroom, 2 bath home. Swimming pool privileges. Lovely patio area for summer enjoyment. Hardwood floors and double garage. Buy FHA, GI, or assume 4½% GI loan. See it today!

DAVE ROCKWELL & ASSOCIATES
1234 Monument Blvd. MU 5-2244

Going for a Song!

DIABLO COUNTRY CLUB ESTATE on 18th FAIRWAY

A real bargain. Too big to sell for its value, yet not too large for the family who loves to live and entertain. Two stories. The first has a tremendous double living room adaptable to any type furniture. Huge formal dining room, solarium type. Big kitchen and butler's pantry. Large utility room. Useful hobby or play room main floor, 2 bedrooms and 2 baths. Maid's quarters constituting a separate apartment. Upstairs are 4 more large bedrooms and 3 more baths and an enclosed sleeping porch. OUTSIDE: There are 1¾ acres with magnificent but surprisingly easy-maintenance landscaping, bordered by your own private forest. ENTIRE ENTERTAINMENT CENTER OUTSIDE. 20x45 POOL. HUGE COVERED CABANA with kitchen, bar and brick floored outdoor living room, 2 dressing rooms and 2 baths. This cabana could be easily enclosed for a second home. Separate, almost new 4 car garage with 11 foot doors. This house sounds incredibly expensive, but is one of those rare older homes that is A REAL BARGAIN. A hundred thousand dollars' worth of value for $49,500.

JOHN F. IMRIE, Realtor
312 N. Hartz Ave.
VE 7-2334, Eve. VE 7-2471

7. CONCORD

BY OWNER, Concord, 4 bedroom, 2 bath, GE kitchen, close schools, bus. Carpets and drapes included. Reduced for quick sale, $18,750. YE 5-7047.

WILL sell GI or FHA for $13,500. 3 bedrooms, General Electric kitchen, fenced rear yard. 1657 Placer Dr. at Wilson or call MU 6-0512.

MUST SELL FAST, owner moving, 4 - bedroom, 2 - bath, BBQ, community pool, FHA minimum down, $14,500. MU 2-5688.

CONCORD—Studio apartment, $69 month. Also furnished room for rent, $35. 283-6241.

OWNER, 3-bedroom, 2-bath, fireplace, 8 walnut trees, fenced ¼ acre. Patio, well, pressure. Walk to school, bus. 4½% loan, $18,950. MU 2-4147. 621 Oak Grove Road.

GENERAL Electric Kitchen, 3 bedrooms, 2 baths. Corner lot. Will sell GI or FHA for $15,600. Call after 2 p.m. MU 6-0512.

BARGAIN HUNTING?
$600 DOWN

Priced under appraisal for immediate sale. 3 bedroom, 1½ baths, located in extra nice area, central heat, hardwood floors, w/w carpeting, covered patio, on sewers, private backyard. Extra nice at $15,250.

RATH REALTY
3536 Clayton Rd. MU 6-2525
OPEN EVENINGS
MONDAY THRU FRIDAY

RODIBAUGH, Wanda R.—Pleasant Hill, two passes to El Rey Theatre.

DOCTORS AND DENTISTS

Excellent location for offices. Ranch style, close to Concord Hospital. Fine for 2 offices. Good investment. Asking $17,750. Will lease.

Land Properties Realty
3691 Mt. Diablo, 283-6241

8. PLEASANT HILL

BY OWNER, 3 bedrooms, near schools, shopping, fruit trees, landscaped patio, fenced back yard, canal water, double garage. $13,500. Assume 5¼ FHA. YE 5-2099.

9 MONTHS old, 3 bedrooms, 2 baths, wall to wall carpets, custom drapes, fireplace, electric kitchen. $22,200, $4000 down, private party, 242 Steven Circle, Pleasant Hill, after 6 p.m.

BY OWNER, nice 3-bedroom, fireplace, lovely yard, excellent neighborhood, $13,500. 1954 Helen Drive. MU 6-2444 for appointment.

BY OWNER. College Park. 3-bedroom, 2-bath, near all schools, shopping, Country Club. Many extras, GI loan, $17,950. MU 6-2770.

3-BEDROOM, clean and nicely landscaped, close to bus, shopping and schools, $1200 down to FHA approved $15,200 loan. Owner, MU 5-0866. 160 Kathryn Drive.

Here You Go

3 big bedrooms, 2 full baths, Central entry opening to extremely large living room. Dichondra lawns, minimum upkeep. Redwood rustic exterior and shake roof. Will go on terms. $18,750.

BILL ELLINGSEN, REALTOR
1472 CYPRESS, W. C.
YE 5-8383 EVES. YE 4-6918

PRIVATE party—3 bedroom, $850 down including closing costs. w/w carpets, landscaped. MU 2-5854.

Need More Room?

New spacious 1950 feet, 4 bedrooms, 2½ baths, big activity room. Separate "mother-in-law" room and bath. Large storage areas. Real value $25,000. Owners will finance. Trades considered. 321 Apollo Way (off Pleasant Hill Road). Call Boies and Soule', owners CL 4-8700.

BY OWNER — Spacious 2-bedroom, dining, workshop, landscaped ⅓ acre, excellent location. $13,950 FHA, $13,500. CL 4-0692.

NEAR CATHOLIC, Adventist schools, pool, park. East Bay water. 3 bedrooms, central hall. $16,750. Transferred from state. YE 4-0303.

Sun classified ads appear in five papers for one price!

8. PLEASANT HILL

Cash Talks

LOUDLY this week. 1 year old 3 bedroom 2 bath home with electric kitchen, family room, VACANT, ready to occupy now. Owner away and anxious so let your ready cash talk for you. FHA loan can be assumed quickly. House in excellent condition, you start from scratch on the yard, but what a bargain the house makes it at $18,500.

Need 1 bedroom or 3?

And INCOME too? The answer, duplex investment. 1 bedroom unit, plus complete 3 bedroom unit offers home and income. Upkeep real low on this concrete block duplex. Near shopping, bus, library, schools. Excellent renting area. Well landscaped. $18,950, small down payment and it's yours.

YE 4-7641 till 8 p.m. weekdays.
Barney Gilbert, Realtor
1410 N. Main St., Walnut Creek

BY OWNER, lovely 3-bedroom, excellent condition, hardwood floors, insulated, carpets, drapes, refrigerator, stove. Huge back yard, ideal for children. Close to schools, shopping, park. $16,000. MU 2-9091.

OWNER transferred. 3 bedrooms, 2 baths, fireplace, excellent location, view, EBMUD, patio. Must sell, 3 ways to buy, $500 down GI; $1000 down FHA; assume present GI loan. Anxious! YE 5-7618.

10. WALNUT CREEK

OLD WORLD CHARM

Eastern-type large home located on over 2 acres of walnut land. Nine rooms will accommodate two families. A perfect set-up for an inlaw with an apartment with outside entrance and porch. A REAL HOME for the larger family. An 850 sq. ft. room above one of the two garages has a lavatory, could be a guest room or for a servant. Landscaped yards, trees, flowers. Close in Ygnacio Valley. $37,000.00.

Hghiland Realty Co.
1252 Civic Drive, Walnut Creek
YE 4-4406
Evenings call Hunter MU 6-2966

30' LIVING - DINING room, 24' kitchen-nook, dishwasher, new formica. Redecorated 2-bedroom home, 20 trees, ¼ acre. $14,900. Owner, YE 4-8649 for appointment.

EICHLER, 4-bedroom, 2-bath, electric kitchen. FHA. Landscaped. Immediate occupancy. Owner. YE 5-3226.

$550 LESS
Than FHA valuation. Even the experts rave about the clean lines, good looks and perfect setting of this 4-bedroom ranch beauty. Not only air-conditioned, but has rugs, drapes and range. Fully developed yard and garden plus play area for kids. Top quality and extra special at $24,950. Easy FHA terms.

E. J. Carey & Co.
1354 Main St.
YE 4-2551
Call Day or Night!

WALNUT CREEK CHOICE SOUTH OF TOWN BEAUTY. This lovely 3-bedroom, 2-bath, redwood and brick ranch home is in model home condition. Huge living room with Arizona flagstone fireplace, delightful patio, with lovely shade trees and beautiful landscaping. We are proud to show this home at only $23,500.

Ray Henry, Realtor
ALAMO VE 7-5566
Shop at Home and Save!

DREAM HOMES BY COSTA RANCHO HOMES
Custom built on your lot
$6895
2, 3, 4 bedrooms, duplexes, apts. Choose from 20 plans. See our homes under construction or send for brochure. Excellent financing. Special Cal-Vet plans.
2151 Arnold Ind. Hwy., Con.
Mu 2-1544
C. O. BENDER
1367 Blvd. Way, W.C.
YE 4-4148

Only $450 Down!

FHA appraised this beauty at its full price of $13,500. Three bedrooms, extra large lot, carpeting, drapes, fruit trees. Immediate occupancy, too. Better move fast. Evenings, Paulina McGill, YE 5-6453.

Little Ranch

One acre level land—walnuts, fruit, berries, grapes. Expandable 2-bedroom home—knotty pine kitchen—27x14 living room with wall-to-wall carpeting. Excellent area—EBMUD. Price reduced to $19,500. Evenings, Earl Duncan, YE 4-0314.

Erich McKINLEY
REALTOR
1126 So. Main Street
Walnut Creek
YE 4-8882

Real Possibilities

In heart of Concord, older home on rear of lot. Room in front for additional building. Trees and 1-car attached garage. Priced right at $9950.

Near Church L.D.S.

3-bedroom, 2-bath home, attached 2-car garage, all electric kitchen — acoustical ceiling, floor-to-ceiling fireplace, well and pressure system. Flagstone patio, walnut trees. Nicely landscaped.

$450 Down

FHA appraised this beauty at its full price of $13,500. Three bedrooms, extra large lot, carpeting, drapes, fruit trees. Immediate occupancy. This is a real buy!

Konayne
SALES & DEVELOPMENTS
MUlberry 5-8521
2275 Willow Pass Rd. Concord

10. WALNUT CREEK

Nothing Down

on GI loan — vacant — ready for occupancy. 3-bedroom, 2-bath, radiant heat, nice area. City limits of Walnut Creek. Priced at $15,250.

FRIEDRICH-TRANSCHEL, INC.
1741 Botelho Dr., Walnut Creek
YE 5-2151

MARK THIS . . . 3-bedroom, $23,000. New FHA commitment. 2 blocks to school, shopping and hospital. Recreation room. Large landscaped garden. Owner. YE 4-7004, 31 Magnolia Ct.

BY OWNER — Spacious 2 bedroom, dining, workshop, landscaped ⅓ acre, excellent location. $13,950 FHA. CL 4-0692.

SECLUDED 3-bedroom, 2½ baths, carpets, drapes, California ranch. Real space inside, out for entertaining, playing, $32,000. CL 4-8555.

HANG ON

To your bank book!! 4 years old and you can't find a smudge. Impressive beamed ceilings, 15 x 18 paneled rumpus room with sliding glass doors to just one of the four patios surrounding this immaculate 3-bedroom, 2-bath contemporary home, just 25 minutes to Oakland. Central heat, built-in range and oven, floor to ceiling Swedish fireplace and extensive use of glass throughout. Beautifully landscaped and completely fenced with separate play yard. $1100 down, including closing costs. Just minutes to downtown Walnut Creek.

IRVIN DEUTSCHER
284-7151
3409 Mt. Diablo Blvd., Lafayette
OFFICE OPEN 9 'TIL 9

BY OWNER . . . 3 BEDROOM, 2 BATH, ELECTRIC KITCHEN, DINING ROOM, beam ceiling living room, fireplace, large patio, fruit trees. EBMUD water, cul-de-sac. Pool club. 4½% G.I. $22,900. YE 5-8321.

LUXURY RANCH HOME

With 3300 sq. ft. living area. Located in secluded Crest Estates. Mexican-tiled floors in halls. Luxurious carpeting in living-dining-room. Two large raised hearth fireplaces, one in the TV study. Radiant-heated swimming pool, bath house, dressing rooms. Asking $44,500.00.

Hghiland Realty Co.
1252 Civic Drive, Walnut Creek
YE 4-4406
Evenings call Clausen YE 4-9399

OWNER: Near Los Lomas. 3-bedroom, dining area, separate family room, large kitchen with breakfast bar. Air cooled, insulated, fenced patio, play-yard 7 fruit trees. Over ½ acre. View. $19,450. Assume FHA. YE 5-8239.

HAVING TROUBLE FINDING THE RIGHT HOME?
ARMSTRONG OFFERS!

WALNUT BLVD. — Ranch style home. Big corner lot, view, new patio. Priced at $15,000.

$19,500—½ ACRE tree covered lot with big block home. Call us about the outstanding features.

NO DOWN GI. 3 bedroom older type home for only $13,500.

ARMSTRONG REALTY
2029 Mt. Diablo Blvd.
Walnut Creek
Phone anytime. YE 4-6872

10. WALNUT CREEK

LUXURIOUS LIVING

In a Contemporary Home built for Executive Entertaining. Huge heated swimming pool, in an exotic setting of tropical plants on wide Lanais. Large guest house includes central activity room, two rooms, one bath, storage, utility room. Owner in Europe says to take offers. $34,750.00.

Hghiland Realty Co.
1252 Civic Drive, Walnut Creek
YE 4-4406
Evenings call Mrs. Carter
YE 5-5212

7½ ACRES

of level walnut land with older 2 bedroom, 2 bath home, separate dining room. Owner will handle financing. $49,000.

MILDRED TINKER
1334 Locust St., W. C.
YE 4-4719

Bill Hayward
BUY LINES . . . . .

Lots of Trees

Verdant garden with deep lawns and family orchard. Sharp home of 3 bedrooms and large bath. 2 car garage, well and pressure system. This is a terrific Clayton Valley BUY. $13,500.

Pleasant Hill Beauty

Another parklike garden with room for a full sized Croquet Court on a level lawn. Kids play area too. Many trees and shrubs too. 3 big bedrooms, one bath, excellent value. $15,500.

Anchor Post Fence

Surrounds this line home with plenty room for your own private Swimming Pool. 3 bedrooms, one bath. Beam ceilings in the attractive living room and dining alcove. Big Covered Patio. $18,500.

Pinewood Court

Here is lovely 5 year old home yet given the most tender and gentle care. 3 bedrooms, 2 baths all in the best condition. Covered Patio, Grapes, Almonds, Apricots, Cherry, Peach, Nectarines, Walnuts. Owner will carry own loan. $19,200.

Walden Area

Beautiful secluded ⅞ths acre of trees and shrubs. Wide dichondra lawns. Redwood Rustic 2 bedroom, 2 bath home with a convertible room for either dining or an additional bedroom. Dreamy Tropical Patio with Tiki Torches and shade. $21,950.

Bill Hayward, Realtor
1534 Locust St. YE 5-3100
Shop at Home and Save!

STOP
PAYING TAXES ON YOUR EMPTY LOT
BUILD
FOR INCOME
Houses From $6996
up to 100% financing on your lot
Duplexes—Fourplexes
Land Divisions
CALWEST Construction
887 Monument Blvd.
MU 6-1600
Eves MU 2-4040
CW5

1. Large Patio, 2 Bedroom, $350 Down $11,450
2. Multiple Zone, 2 Bedroom $900 Down $9,750
3. Family Orchard, 2 bedroom and den. $350 Down....$11,500
4. No Down GI, 3 bedroom, Huge Yard, Well $13,250
5. ¾ Acre, 2 Bedroom, Well $14,500
6. Country Setting, 3 Bedroom, Trees $14,950
7. 3 Bedroom, Electric Kitchen $15,900
8. Move Right In—3 Bedroom, 2 Bath $16,350
9. New—Pleasant Hill, 3 Bedroom, 2 Bath, 2 Car....$17,250
10. Ultra modern, 3 Bedroom, 2 Bath $17,250
11. A Beauty, 3 Bedroom, 2 Bath, No Down GI....$16,500
12. Move before school, 3 Bedroom, 2 bath, elec. kitchen. $16,500
13. Family Room, too, 4 bedroom, 2 bath, dbl. garage. $18,000
14. 1500 Ft. of living, 3 bedroom, 2 bath $18,500
15. House plus cottage, 2 bedroom, 2 rm. guest house, freshly painted $13,000
16. New Home, ¼ acre lot, family room, 4 bdrm., 2 bath. Complete Electric kitchen, non tract....$23,000
17. Resort Land. Approx. ½ mile road frontage, zoned business. 40 acres. Total price $40,000

MU 2-5840
Open to 8 p.m. Daily and 10 to 6 Sunday

Paul BURTON REALTY
MU 2-5840
810 Monument Blvd.
Concord

10. WALNUT CREEK

BY OWNER, modern 3-bedroom ranch home in Arlene Gardens, close to everything. Patio, BBQ, radiant heat, large lot. 17 Lee St. $21,000. Terms. Open Sunday, 2-6 p.m. YE 4-9333, KE 2-4941.

BY OWNER, 3-bedroom, 2-bath, wall to wall carpets, drapes, view. Low down, outstanding area. KE 2-0772.

11. LAFAYETTE

Deluxe Four Units

- Custom Built
- Extra Large Rooms
- Full wall length closets
- Drapes
- Wall to Wall Carpets
- Electric Kitchens
- Separate Private Decks
- Close in
- Exceptional Buy
- Call 283-3807

BE CLOSE TO SCHOOLS AND TRANSPORTATION

CUTE 3-bedroom home with beautiful shady back yard on quiet court, perfect for children. Good financing. Available before school starts. Priced at $17,500.

OLDER 3-bedroom, 2½-bath home. 1,760 sq. ft. living area. Large separate dining room, small family room, level lot, excellent landscaping. Walking distance to schools and bus. Owner anxious to move before school starts. Asking $26,500.

NAN STEWART, REALTOR
6 Bryant Way, Orinda
CL 4-4422 OR CL 4-5173

ALHAMBRA VALLEY—LARGE LUXURIOUS CUSTOM BUILT HOME IN SECLUDED SETTING. Beautiful shake roof ranch home, 3 bedrooms, 2½ baths, plastered interior, 2200 sq. ft. Planned well, large patio, lovely trees and landscaping. A premium property at only $34,750.

Ray Henry, Realtor
ALAMO VE 7-5566

BY OWNER—immaculate 4 bedroom 2 bath, pool site, carpeting, drapes. $32,500. 283-6739.

Is Your Home Too Small!

Will sell or trade for smaller Lafayette home, plus cash, a 12-room, 4-bath, Colonial on Springhill Rd. Make offer. Owner. 283-2019.

11. LAFAYETTE

$17,950

View, 9/10th acre, secluded 2-bedroom, immaculate condition. Easy upkeep. Small down. Owner wants a deal!

INCOME

Duplex 5 MONTHS OLD. Rented at $125, leased. Owner living in other side. 2-bedroom each unit. All electric kitchen, garages. Owner sacrificing at $28,500.

MODERN

3-bedroom, 2-bath home. 6/10th acre. Close to Lafayette. Just listed at $14,500. A real buy!

Land Properties Realty
3691 Mt. Diablo, 283-6241

DESPERATE FOR OFFER

before school starts. Architect owner has unusual 4-bedroom, 2-bath home with separate dining room and all electric kitchen on level lot. Walking distance to Lafayette grammar schools. Can be purchased for less than cost. Act Now! Phone now!

ROSS AND KNIGHT
3407 Mt. Diablo Blvd., Lafayette
284-7002; Eves.: CL 4-8579 or YE 4-1533

Overlooked?

Since these new homes are in a quiet secluded orchard ½ mile from the freeway, you may have overlooked them. It's a beautiful park like location (Acalanes and Revere Roads) handsome colonial and ranch styles, offering the finest in construction. 4 bedrooms, 2½ baths, very large activity rooms. Lots of storage. A "mother-in-law" arrangement too of bedroom and bath separate from others. Reduced to $33,750. Now offered $4,000 under most comparable homes. Good financing. Smaller home trade considered. Days Mr. Soule' CL 4-8700, evenings Mr. Marine, CL 4-8448.

Shop at Home and Save!

MU 6-0661 MU 6-0661

Mother Lode!

CALL BY LETTER

A. 3 BEDROOM, wood floors, potential apt. zone, trade for boat or house. $2150 down $8950

B. 2 BEDROOM, lease option, furnished, hardwood floors $9950

C. 3 BEDROOM, GI, no down, workshop $11,500

D. 3 BEDROOM, $500 allowance to paint, 1390 sq. feet, hardwood floors, cheap water $12,000

E. 3 BEDROOM, El Monte, dining room, porch, canal water available $13,250

F. 3 BEDROOM, GI, no down — Hollbrook Heights. VACANT $14,250

G. 3 BEDROOM, Clayton Valley—Shake roof, fenced yard, hard wood floors $15,500

H. FARM! Oakley, 3 bedroom, horse setup, walnut trees. Terms $16,800

I. 3 BEDROOM, 2 baths, new well, Ygnacio Valley, assume $15,300 GI loan $19,500

J. 3 BEDROOM, 2 baths, Clayton Valley, brand new, insulated, family room. Hurry $20,500

K. ½ ACRE LOT—Clayton Valley $3950

L. 11 ACRES, Marysville, cleared pines, flat, canal water, growth area $10,950

M. PLEASANTON—8 unit apartment, all rented, good income, $10,000 down or trade $68,500

49'er Realty

2224 Concord Blvd., Concord
ART DAL BEN, BROKER — MU 5-0551
Ken Aalseth, Sales Manager — MU 5-1023
EVENINGS CALL
Howard Lyon — MU 6-0372
Joe Husvar — MU 2-4472
Ron Moon — MU 2-4955

MU 6-0661 MU 6-0661

Use Sun Classifieds—Quick Results

11. LAFAYETTE

BY OWNER — 3-bedroom, 2-bath, den or 4th bedroom. Contemporary. Beamed ceilings, fireplace. all appliances. ½ acre. Landscaped. Lovely surroundings. Near elementary schools. Many extras. Price $19,500. 283-8884.

ATTENTION HANDYMAN
Let the kids swing in the trees and explore this intriguing acre in lovely Reliez Valley as Mom with the paint brush and Dad with the hammer and saw remodel this 3 bedroom, 2 bath, separate dining room, into the home of your dreams. Beautiful view. Only $21,500. Let us show you. Call YE 5-7100, evenings MU 4-6565.

McElroy, Bailey & Ingalls
Realtors
1332 Main Street Walnut Creek

A Family House

3 bedrooms, large garage easily converted to 4th. Immaculate, freshly decorated. Very large lot, fenced, lots of shade trees! Built-in range, oven, brick BBQ, fireplace, etc. Convenient to schools, churches, pool, and only 4 minutes to shopping.
- By owner moving North, asking much less than nearby listings!
- Assume existing loan easily and quickly!
- Immediate occupancy!

3227 Sweet Drive, 1 block off St. Mary's Rd. in St. Mary's Estates.

OPEN SUNDAY 1-5
1208 ROSE LANE LAFAYETTE
Delightful

is a good one-word description of this distinctive home. This ranch home incorporates every item required by the meticulous owner for gracious living in a highly desirable neighborhood. Three bedrooms plus den, two beautifully tiled baths, gorgeous electric kitchen, huge family room with fireplace, beam ceiling living room with fireplace; heavy shake roof, breezeway, oversize garage. Fenced, landscaped, sprinklers. Level half acre with many trees. At $49,500, it's our exclusive and we thoroughly enjoy showing it!

BILL GLOGOVAC
REALTOR
CL 4-2456; 284-7033
3330 Mt. Diablo Blvd., Lafayette
Evenings, Mr. Bond, DRake 6-4991

2200 SQUARE FEET

. . . and a 16-foot by 41-foot swimming pool! WHAT A BUY! Three bedrooms, 2½ baths, separate dining and rumpus rooms. Carpets and drapes (2½ years young). The price $35,900. Call Ed Kletzker, 284-7134. (Evenings, YE 5-3338.)

NEAT, CLEAN, LOVELY

Just begin to describe this REDWOOD charmer. Beamed ceilings and wall-to-wall carpeting. Two bedrooms, NEW LISTING. It won't last at $14,700. Call Ellen Custard, 284-7134, or evenings 283-3980.

John M. Grubb

SERVICE WITH ABILITY
Next to 1st Western Bank
ORINDA

BEST LOCATIONS

HAPPY VALLEY $34,850
3 bedrooms, 3½ baths, fabulous view, dark room plus a shop.

CHARLES HILL $37,500
Deluxe 2 bedroom plus hobby room, 2 baths, dining room. Absolute privacy and quiet.

ORINDA COUNTRY CLUB $42,500
Lovely and charming. 4 bedrooms, 3 baths, dining room, huge living room. Trees—view.

CRESTVIEW $38,000
Close in fine residential area. 4 bedrooms plus an apartment. 3½ baths. Dining room, family room, pool membership.

SCOFIELD REALTOR
283-6239 Lafayette

CHRISTMAS IN YOUR OWN HOME

An incomparable feeling: particularly if you have purchased this 3 bedroom, 2 bath home with twin basins for the children; large all electric kitchen, separate utility room, interesting view of Mt. Diablo. 1 acre. $32,000.

MILDRED TINKER
1334 Locust St., W. C.
YE 4-4719

12. ORINDA

Glorietta Area

Delightful large home with 3 bedrooms, den, beautiful paneled dining room, 2¼ baths, lanai with bar, fireplace. Approx. 2400 feet. Lovely new decorating. Lots of level playground area! Different! Delightful! Wonderful home for large family. Owner transferred. Desperate! $31,950, all offers entertained.

CHARMING
Most attractive 2-bedroom, modified redwood ranch. High beam ceiling in living room, flagstone fireplace, level yard, near schools. Excellent condition.
ANN GRANT
CL 4-8030, CL 4-3481

AN EXCELLENT location, school 1 block, 3-bedroom, ½ acre, quiet court, secluded patio. CL 4-4205.

ORINDA VILLAGE, 3 bedroom, rumpus, patio, ½ acre, view, many trees, $25,000 or best offer. 21 Los Dedos. CL 4-5485.

BY OWNER—A sound attractive 3-bedroom, 2-bath house on level ½-acre lot in established neighborhood. Top quality, correctly priced. Immediate possession possible. 305 Overhill Rd. CL 4-3705.

ORIENTAL CONTEMPORARY by owner, unusual custom-built, 3 bedrooms, 2 baths, landscaped, sprinklers, walnut trees, Bonsai garden, walk to golf, shopping. $25,700. DRake 6-5653.

LOST VALLEY Estates, Orinda, 4 Kenmore Ct. 2½ miles south of Crossroads — Serene beautiful view, house on level site, ½ acre, natural surroundings, place for pets. 3 bedrooms plus, large rooms, full dining room, redecorated kitchen. Priced to sell, $25,000. Owner moving. FHA financing. School bus at corner. DR 6-5468.

Country Club Area!

Executives — entertaining necessary? Impress your clients. Keep your wandering teenagers at home! Enjoy living in this beautiful contemporary with 4 bedrooms, 3 baths, den, separate rumpus room with fireplace, bar, sliding glass doors to pool. Elegant paneling throughout. Fireplace and entry hall of stunning rock and Mexican tiles. Electric kitchen. Immediate sale urgent!
ANN GRANT
CL 4-8030, CL 4-3481

BY OWNER — Spacious 2 bedroom, dining, workshop, landscaped ⅓ acres, excellent location. $13,950 FHA. $13,500. CL 4-0692.

Lincoln Estates

easy walking to Miramonte High School. Exclusive area west of Moraga Way. Beautifully landscaped corner lot, seclusion with lots of privacy. 3 bedrooms, 2 baths, rumpus room, large dining "el." Immaculate ranch home, beautifully decorated. Lots of extras including excellent quality carpets and drapes.

PHONE US TODAY!
Hillside Realty
"AT THE HILLSIDE MOTEL"
3738 Mt. Diablo 283-8244

MOVE IN

. . . IN TIME FOR SCHOOL. Exceptional quality level Ranch. (Close to Orinda shops). 3 bedrooms, 2 baths, plus many extras. **NICELY LANDSCAPED** yard areas. Urgent sale. The price, $24,500. Call Frank Clune, CL 4-4385, (Evenings, YE 5-0953).

John M. Grubb
Service With Ability
Orinda Crossroads

$27,500
22 ICHABOD LANE

3 bedroom 2 bath contemporary on 1 acre knoll—Sleepy Hollow.

GWENN DE CURIEL
REALTOR
283-8585 Lafayette

SOUTHEAST ORINDA
Older home with that good feeling of spaciousness. 2 bedrooms, enclosed lanai, separate dining room. Level site with many tall trees. A real buy at $22,500. Call YE 5-7100, evenings YE 4-6565.

McElroy, Bailey & Ingalls
Realtors
1332 Main Street Walnut Creek

13. LOTS & ACREAGE

VIEW LOT. Orinda's finest. Secluded hilltop, level top surrounded by bay and oak trees. $8000. Owner. 54 Diablo View. CL 4-4603.

LOT, over ½ acre, close-in, view, level, sacrifice by owner, easy financing. CL 4-3426.

WANT, IN ORINDA Country Club area only. Write Mrs. Hayes, 29 La Vuelta, Orinda.

SECLUDED 1 acre with walnut trees in Lafayette. Price $7500. YE 5-1437.

LOT, ¼ acre, fenced, fruit and walnut trees, level, close-in. 284-4554.

LOT, ¼ acre, view, near schools, best offer. KEllog 6-2435 (week days only).

1095 SIERRA VISTA WAY, Lafayette. Good location. Utilities. $6000. Owner, 284-4579.

HOME BUILDER OR INVESTOR

3.8 acres within city limits of Walnut Creek, Ygnacio Valley area. Level, with walnuts, sewer, choice for subdividing.
PRICED TO SELL EXCELLENT TERMS
BILL ELLINGSEN, REALTOR
1472 Cypress Avenue
Walnut Creek
YE 5-8333; evenings, YE 4-6918

ORINDA
Magnificent View

Owner anxious to sell! Has reduced price to $6,000 plus bal. due on sewer assessment of about $650. Almost an acre, with all utilities. A sideslope—ideal for split level.

Marian Pittman, Realtor
232 Broodwood Rd. CL 4-4328

Burton Valley
Lafayette

45 acres—oak trees—3 bedroom ranch house, well, farm buildings. $140,000. Terms.

GWENN DE CURIEL
REALTOR
283-8585 Lafayette

Complete Horse set-up

3.4 acres in Alamo with 2 houses, barn, well, public utilities. May be sub-divided with 5 or 6 lots, $39,250.

Geldermann Realtors
HARTZ AVE., DANVILLE
VE 7-4242

MONTAG, Richard V.—Pleasant Hill, two passes to El Rey Theatre.

Close Out Sale!

16 lots left! None smaller than ½ acre. Unusually lovely wooded development of custom homes have been built there. Everything in. Secluded yet ¼ mile from center of Lafayette. From $6000 to $9850. Compare! See your broker or call Tepping Realty, LAndscape 6-5353.

Oak Studded Acreage

We have 41 acres of choice, gently rolling land in the path of future deluxe housing development in Orinda. Present use as horse pasturage pays taxes. Must be sold as a whole, but lends itself joint-venture buying by individuals. Call for further details.
R. E. GEDDES & CO., Realtors
2037 University Ave., Berkeley
THornwall 8-0412 or
Evenings, LAndscape 6-5930

14. REALTY WANTED

BUILDER pays cash for lots suitable for homes, apartments, business buildings. Box 329, Lafayette.

ATTN. Concord and Pleasant Hill: Want ads in the 4 Sun newspapers and Sun Shopping News go into 20,630 homes in Concord-PH area — plus Walnut Creek, Lafayette, Orinda, Alamo, Danville. Only $1.60 for all 5 papers. Phone ads to YE 4-5000.

15. Business Opportunity

APPLIANCE store in Mother Lode, operating for 24 years. Top lines, exclusive franchise. Owner in ill health, reasonably priced. Write Box S. 1320 Locust, W. C.

IF YOU would like to supplement your income by $100-$250 per month or more spare time, or much more full time from your home: Phone YE 4-3456 (days), VE 7-6335 (evenings). Men or ladies. No age barrier.

GROCERY STORE with living quarters. Stock, fixtures, real estate. One can handle. West Pittsburg. GLadstone 8-2743.

SERVICE STATION, Seaside, Lafayette. For rent. Buy inventory. Phone YE 4-3245 after 6 p.m.

$400 MONTHLY SPARE TIME
Refilling and collecting money from NEW TYPE high quality coin operated dispensers in this area. No selling.
To qualify you must have car, references, $600 to $1900 cash. Seven to twelve hours weekly can net up to $400 monthly. More full time. For personal interview write P.O. Box 2753, Boise, Idaho. Include phone number.

16. LOANS

ATTN. Concord and Pleasant Hill: Want ads in the 4 Sun newspapers and Sun Shopping News go into 20,630 homes in Concord-PH area — plus Walnut Creek, Lafayette, Orinda, Alamo, Danville. Only $1.60 for all 5 papers. Phone ads to YE 4-5000.

IMMEDIATE CASH
1st or 2nd Loans
On homes, vacant land, income property — Large or small

Life Insurance Funds 6%

Trust deeds purchased
Marion Home Loan Corp.
Phone Now YE 4-6101

17. Commercial Property

Cash Talks

Smart duplex—price reduced for quick sale. Close in Walnut Creek location. **OWNER DESPERATE.** $17,500.

BROKERS, INC.
3361 Mt. Diablo 284-7181
YE 4-4383

FOR RENT — Commercial building 30x26 or smaller, suitable for shop or mechanic garage. Yard space available with or without building. Thomas Lane, Pleasant Hill. YE 5-7515.

MOTEL SITE

Heart of Lafayette. 153 feet of highway frontage plus 152 feet of frontage on rear street.

BROKERS, INC.
3361 Mt. Diablo 284-7181
YE 4-4383

COMMERCIAL Lake and highway frontage. Terrific opportunity! Heart of fast growing Tahoe City. Urgent sale, therefore low $15,000 down. Easy terms. Asking $75,000. 73 x 220 plus easement. Cooperate with adjacent lots for fabulous development. Patty Kilbourn, Agent, 284-4587 (Lafayette) LAmbert 5-7590 (Meeks Bay). Robert Brigham, broker.

19. BUSINESS RENTALS

1200 Square Feet

Lafayette location—all, part.
- Store Bldg.—deluxe—20c
- Office building—rustic—15c
- Warehouse and offices—12c

ALICE MILLER, Hamlin Realty
284-7244 283-3122

OFFICE, store or shop space to lease, 500 square feet, off-street parking. 2042 Mt. Diablo Blvd., Walnut Creek.

OFFICE space, 20c per square foot including air-conditioning, heat and utilities. YE 5-7368.

STORE OR OFFICE TO LEASE
Good location, nice place, air-conditioned, hot and cold water. Approximately 650 square feet. Also larger store to lease.
CALL
RILEY E. GALLOWAY
REALTOR
2131 Concord Ave., MU 5-8900

20. Rentals - Furnished

BEAUTIFUL CAPRI
Furnished or unfurnished, 1 bedroom, wall to wall carpeting, garbage disposal, large patio, heated pool, walking distance. From $90. No children or pets. 1200 Alpine Rd., Walnut Creek. YE 4-4328.

NEW studio apartment, electric kitchen, $95. 332 Rheem Blvd., Moraga. Owner, KEllog 2-3488 or DRake 6-5878.

SARANAP LODGE
Apartments
Furnished
Heated Pool
1180 Saranap Ave., W.C.
YE 4-9974

TRAILER for rent, 15-foot, stove, fridge, sleeps 5, $35 week. YE 4-0280.

STUDIO apartment. Beautifully furnished, electric kitchen, w/w carpeting, TV. $115. 284-4116. 3621 Walnut St.

LARGE comfortable room. Gentleman preferred. AT 4-4927.

MODERN 1-bedroom furnished apartments. Stove, refrigerator, all utilities. $95. 3661 Mt. Diablo Blvd., Lafayette. 283-8838.

FURNISHED studio apartment, plenty shade, patio, garage, $65. Inquire upper flat, 1550 Parkside, Walnut Creek.

ROOM, Orinda home. Student or working lady. Privileges optional. Available Sept. 15. CL 4-2291.

FOR LEASE
Furnished 2-bedroom + house, near schools and shopping, close to town. $150 per month.

MILDRED TINKER
1334 Locust St., W.C.
YE 4-4719

LADY, clean, large room, kitchen privileges. YE 5-0840 before 3 p.m.

MATURE lady, share 3-bedroom, 2-bath. 2 employed persons or parent, school child. Child care, meals if desired. YE 5-3674, YE 5-1840.

TEACHERS, 3 small apartments, everything included, each completely private, one adult only. YE 4-3784.

THREE rooms, utilities. Cool. Middle-aged or older preferred. $65 per month for one; couple $75. YE 5-4631.

COTTAGE, furnished. YE 5-0239.

LINDSTROM, Glen — Concord, two passes to El Rey Theatre.

21. Rentals - Unfurnished

3-ROOM apartment partially furnished. No children, no pets. Utilities not included. Close to shopping. $70. AT 4-4972.

THREE and four-room furnished and unfurnished. Car port, storage, laundry. Adults. No pets. 1364 Creekside Dr. YE 5-5343.

LAFAYETTE—new deluxe 4 plex. 1 and 2 bedrooms. W/w carpet. stove, refrigerator, drapes. Close in. 3349 Mt. Diablo Blvd. $100-$110. Also, 1 apartment for business and living quarters. AT 3-3262.

Available Now!

LAFAYETTE, new 2-bedroom apartments, with POOL. Colored appliances, hardwood cabinets, wall to wall carpeting, carports, storage. Some with dishwasher. All with patio area. Furnished if desired.
AT 4-4241 AT 4-4205

Lafayette Duplex
2 Bedrooms — $98

SMALL CHILDREN WELCOME. Fenced yard, 1 block to bus stop. Stove, refrigerator and water included. No dogs. **AT 4-7272.**

CONCORD—2295 Oak St., beautiful 2 bedroom apartment, w/w carpeting, colored kitchen and bathroom fixtures, built-in oven, sliding glass shower doors, disposals. Water and garbage paid. MU 5-1864.

LAFAYETTE in town. 1 bedroom, stove, refrigerator, washer, dryer, water and garbage. $90. 3630 Bickerstaff. AT 3-8177.

MODERN 1 bedroom apartments, stove, refrigerator, all utilities. $78.50. 3661 Mt. Diablo Blvd., Lafayette. 283-8838.

2-BEDROOM, brick, adobe home, electric range, refrigerator, washer, if desired. Work shop. Secluded, surrounded three sides by walnut acres. Close to P.H. shopping. MU 6-1729 evenings.

1400 SQ. FT., architecturally designed duplex. 2 bedrooms, studio, bath, large living-dining room, fireplace, w/w carpet, drapes, patio-deck overlooking brook, oaks. $175 month. 283-6934.

COTTAGE suitable for single person, garage. YE 4-6885, 284-7406.

LAFAYETTE, 2-bedroom, attractive ranch style duplex, stove, refrigerator, patio and garage. Adults. $130. YE 5-5350.

2-BEDROOM home, fenced yard, $90 per month. Concord. Available August 1. YE 4-0280.

LAFAYETTE — New 2-bedroom, 2-bath ranch type apts. Wooded setting by flowing creek. Fireplace, barbecue, dishwasher, private lanai. $215. Adults. 3643 Walnut St. 283-2949.

BRAND NEW—2-bedroom 4-plex, deluxe at moderate prices. Built-in kitchen. Near everything. Walnut Creek. 283-3743.

LAFAYETTE — Million dollar view. Charming 3-bedroom, 1½-bath home. Large living room. Near Catholic church. CL 4-3594.

HOME for lease, Orinda, 3 bedrooms, 2 baths. Park pool area. For information, LAndscape 4-4898.

BEAUTIFUL setting, 2-bedroom home, Lafayette. $150. THornwall 8-6957.

Shop at Home and Save!

21. Rentals Unfurnished

MORAGA — 3-bedroom, 2-bath home, $185 mo. lease. Eves. DR 6-5001.

3-ROOM cottage, fenced yard, clean, $75 monthly. 2637 Larkey Lane, W.C. YE 4-4397.

LAFAYETTE. Attractive 3 room duplex. Stove, refrigerator, sundeck, view. Adults. $83. 284-4405.

LAFAYETTE, garden apartments, one bedroom, all electric kitchen, close to transportation. $95 per mon. 284-4269.

LAFAYETTE, new deluxe, one-bedroom, extra large rooms, and closets, electric kitchen, deck, close in' $110. Fourplex. 283-3807.

LAFAYETTE — 3 bedrooms. 2 baths, lanai. Near school buses. Glenside area. Lease. 284-4668.

GILLIKIN, Verla N. — Concord, two passes to El Rey Theatre.

ALAMO

2 bedroom farmhouse on 9 acres. Large living room, separate dining room. Guest house with fireplace and bath. Near Stone Valley School. $150.

SUNNY READ
550 S. DANVILLE HWY.
VE 7-4277
EVES. VE 7-4406

ORINDA FOR LEASE
Carmel type 3-bedroom, 1-bath home. Privacy. Close to Berkeley. $175. Eves. call: Thelma Braly, CL 4-3925.

LAFAYETTE, 2 large apartments, beautifully designed with dining rooms, 1 or 2 bath, nice view, privacy, air-conditioned, dishwashers, balconies, 1 block shopping and transportation, no children. 909 East Street. 284-4283.

LAFAYETTE — Brook Garden Apts. 1 and 2 bedroom units. Beam ceilings, 19' living room; swimming pool. $125-145 mo. 3535 Brook St. AT 3-6891.

BEAUTIFUL large 2-bedroom apartment, stove, refrigerator, $89. YE 4-8958.

WALNUT CREEK, brand new duplex, adults only, w/w carpets, patio, stove. 20 and 22 Mission Lane (off Second Ave.). $90. YE 5-3743.

TWO bedroom apartment in Danville, w/w carpeting, stove, refrigerator, swimming pool, washing machine, water, near shopping. VE 7-6536.

RHEEM—New large deluxe rancho duplex, 2-bedroom, electric kitchen, patio, fireplace, drapes. No garden maintenance. 2056 Donald. $135.

LAFAYETTE spacious 1-bedroom garden apartment. Stove, refrigerator, disposal. Baby welcome. $80. CL 4-5655.

PACHECO, 2-bedroom apartment, children welcome. MU 5-4662.

2-BEDROOM apartment for lease, available after August 15. $105 mo. YE 5-2794.

LAFAYETTE — Attractive upstairs apartment. 1 bedroom, electric stove, refrigerator, adults. Close in. 283-8967.

1-BEDROOM, large living room, fireplace, large kitchen, all appliances. Walking distance to elementary schools and shopping. $125 mo., utilities incl. Pleasant Hill. Phone eve. YE 5-1767 or BE 3-3835.

HOMELIKE privacy, 2-bedroom, unfurnished. All large rooms, including separate dining area. Appliances. One upper apartment now. One lower available August 1st. Compare. $125. 3626 Bickerstaff St., Lafayette.

2-BEDROOM apartment, stove, refrigerator, utility room. MU 5-8477 after 6.

LAFAYETTE, downtown. Spacious 1-bedroom apartment. Appliances, garage, storage, patio. 1000 S. Thompson Rd.

DUPLEX, Martinez. 3-room, new condition, 1 child accepted. $74 including water. AC 8-5521.

PRIVACY in apartment living. Deluxe 2-bedroom garden apartment. Heated pool. Convenient to transportation. Immediate occupancy. Palo Verde Apartments, 3713 Mt. Diablo Blvd., Lafayette. 284-4785.

LAFAYETTE, attractive, modern, 1-bedroom. Stove, refrigerator. Child accepted. $90. 3237 Norton Ave. CL 4-0695.

WALNUT CREEK, 5 rooms, stove, refrigerator, near shopping, child welcome, $60. YE 4-9429.

NON-VETS
NO DOWN
$225 Closing — Only

IMMEDIATE OCCUPANCY
TITLE BY DEED

- Beautiful Tree Shaded Lots
- GE Built-in Electric Range—Oven—Disposal
- 3 and 4 Bedrooms — 2 Baths — 2-Car Garages
- Hardwood Floors — Aluminum Sash Windows

Shady Glen

LOCATION: Clayton Rd. Just past Treat Lane
MU 6-1192
Hours: 11 a.m. 'til dusk

23. RENTALS WANTED

3 OR 4-BEDROOM, 2-bath unfurnished home, prefer Walnut Heights or Walnut Creek school area. Excellent references. YE 4-9466.

24. VACATION RENTALS

TAHOE South Shore, 2-3 bedroom cottages, $75-$100 weekly. Available Aug.-Sept. MU 2-0135.

LAKE TAHOE, 3-bedroom home, all electric kitchen. Close to beaches. 283-2637.

VACATION Lake Tahoe, AAA, new 2-bedroom furnished private home, beautiful lake view, references required. MU 2-2280.

26. USED TRUCKS

1956 CHEVROLET pickup with rack and camper. Good condition, good buy, $850. Will take older car for part payment. MU 5-1189 after 9 p.m.

27. Imported & Sport Cars

VOLKSWAGEN, 1956, new tires, radio, excellent mechanical condition. $770 or best offer. YE 5-2128.

JAGUAR, 1955, XK14MC, roadster, excellent condition, white. $1250. CL 4-0912.

THUNDERBIRD, 1957, new white paint, new black, white interior. Full power. Private party. 283-6821.

HILLMAN, convertible, 1958, green, R/H, good condition, original owner. Priced below market for quick sale. $700. No sales tax. Lafayette. 283-8791.

VOLKSWAGEN, 1957, Sunroof, sparkling finish, red leatherette interior, good condition, $895. YE 5-1685.

MGA, 1959, wire wheels, w/w, heater, excellent condition. One owner. Best offer. BE 4-8382.

ARONDE, '58, Oceane, convertible. Good condition. $950. Possible trade. Call Mark, YE 5-8873.

29. USED CARS

BUICK, 1954 Special, standard transmission. Clean. $260. 283-6767.

PLYMOUTH, 1958, 2 dr., white, w/w, low mileage, clean. Best offer. 283-8398.

PONTIAC '52 hardtop, new transmission and paint job; clean. $220. YE 5-4363.

OLDSMOBILE, 1960, 88 Holiday sedan, fully equipped. Immaculate condition, 15,000 miles. Illness forces sale. $2595. CL 4-0534.

1954 PONTIAC 6, two-door, power brakes, r&h, stick, new battery and voltage regulator; fine shape. Good commuter. $275. 283-3128.

IDEAL second car, 1952 Packard. Power brakes, steering, r/h, good condition, $150. VE 7-5131.

1960 IMPALA 4-door hardtop, power equipped, r/h, w/w, reasonable. YE 4-7707.

FORD, wagon, 1953, 9-passenger, one owner. Replacement engine, R/H, overdrive. $300. 283-3834.

CHEVROLET, 1957, 4-door sedan, power equipment, w/w, etc., asking $750. YE 5-2983 or CRestview 1-2106 days.

JEEP station wagon, 1956, clean, Warn Hub, heater, very good condition. DR 6-4726.

FORD, stationwagon, '53, Esquire, new tires, battery, new brakes. Good condition. $230. MU 5-5326.

PLYMOUTH, '57, V8, automatic transmission, R/H, new w/w tires, $745. MU 2-5541.

OLDSMOBILE, '57, Super 88, hdtp., all power, R/H, price $1050. 535 Masefield Dr., P.H. YE 5-3493.

1930 FORD coupe, dropped axle, hydraulic brakes. YE 4-7627.

1949 CHEVROLET, 4 dr. sedan, good work car, $100. CL 4-0249.

1950 FORD panel, newly overhauled, good tires, $225. CL 4-3214.

1951 CHEVROLET Bel Air, new brakes, generator, rebuilt motor, good tires. Make offer. CL 4-3214.

STUDEBAKER, 1950, good engine and tires. $150. Leo Troy's Associated Service Station, Orinda Crossroads.

'52 HENRY J, 6, runs good, good tires. $100. YE 5-8305.

95⁰⁰

That is the amount of the down payment on one of these beautiful Shadow Valley homes!

77¹¹

That is the premium on $13,600 insurance for 3 years.
COME AND SEE THESE HOMES AND BE CONVINCED

$95⁰⁰

Plus $77.11 Ins. and a job adds up to Move in date

Bring $172.11 and see if you can catch me napping!
- 3 & 4 Bedrooms, 2 Baths
- Built In Kitchen Cabinets
- Built-In 4-Burner Range and Oven
- Double Formica Sinks and Garbage Disposals
- 2 car garages
- Lawn & sprinkler system

DIRECTIONS: Take Clayton Valley Rd. to Alberta, right to Academy, right to office. From OAKLAND or RICHMOND: Take Dam Rd. to Tunnel Rd., Tunnel Rd. to Ignacio Valley Rd., keep right on until you pass the cement works, turn left at Alberta, left to Academy Rd. to office.

1094 White Oak Dr.
CONCORD
OPEN 10 AM TO DUSK
MU 2-9051

29. USED CARS

DODGE, 60, 4-door, Phoenix hardtop, power steering, two-tone green, all vinyl upholstery, D-500 engine, immaculate. $2150. YE 4-9426.

1949 CHEV. 2-dr., $35. CL 4-0449.

CHEV., 1955, V8, floor box and four-barrel, rolled and pleated, rake, pipes. 283-2088.

DISTRESS SALE, '56 Volks, $695. Good school car. MU 2-9199 or MU 2-1392.

HERRLING, Roger E. — Walnut Creek, two passes to El Rey Theatre.

FORD, '56 V-8 custom, R/H, good condition, $500. YE 5-1197.

OLDSMOBILE, '53, 2-door hardtop, standard transmission, beautiful condition, $425. YE 4-1419.

'51 FORD 6, r/h, $155. '51 Ford wagon 8, r/h, $110. VE 7-4135.

30. BOATS & TRAILERS

BOAT, 16', fully glassed, motor and trailer. Completely equipped, remote controls. Convertible top. Extras. 78A Merc, A1 condition. See to appreciate. Sacrifice. 242 Wellington, Concord, GLadstone 8-0591.

SKI boat, 14', Champion Sabre, with 60hp Mercury motor, with trailer and ski equipment. Like new. $1095 or best offer. MU 2-3320.

ATTN. Concord and Pleasant Hill: Want ads in the 4 Sun newspapers and Sun Shopping News go into 20,630 homes in Concord-PH area — plus Walnut Creek, Lafayette, Orinda, Alamo, Danville. Only $1.60 for all 5 papers. Phone ads to YE 4-5000.

24' KENSKILL house trailer, 1958, separate bedroom, excellent condition. YE 5-2332.

2½ HP ELGIN fishing motor, excellent running condition, $40. Call evenings, YE 4-6063.

1961 ALUMINUM cartop boat with loading rack, $200 or best offer. MU 6-2699.

15' FIBREGLASS boat, 35 hp. Evinrude electric motor, Tippertrailer. All accessories, reasonable. AC 8-4689.

14' SKI BOAT, 40 hp Merc., and accessories. Like new. Sacrifice, $675. 283-8148.

NAVY anchor, 60 pounds, $20. MU 2-5348.

14' INBOARD, new rebuilt '53 V-8 engine, $895. VE 7-7250.

TEARE, Thos. J.—Walnut Creek, two passes to El Rey Theatre.

31. Musical Instruments

Before you buy any **ORGAN** be sure you try a **CONN** at **CITY MUSIC**
1365 Main St., W.C. Open evenings

PIANO, Haynes, upright, good tone, good conditioin, $95. YE 4-1672 after 5 p.m.

VIOLIN, child's ¾ size. Good as starting instrument. $20. CL 4-0499.

33. BARGAIN COUNTER

HAVE something to sell for $20 or less? Then, put it in the Sun's bargain counter, 10 words, 2 weeks $1.70 in 5 Sun papers.

BED, 30", Hollywood, $12. 283-8002.

TWEED sectional, 5 yrs., good condition. $30. YE 4-7259.

CRIB, mattress, excellent condition, $15. CL 4-4439.

SINGLE bed-studio couch, $12.50; lawn mower, $3.50. 283-6669.

34. APPLIANCES

G.E. rotisserie oven, never been used, roasts, bakes, automatic spit, complete Coppertone portable, $60. YE 5-0127.

AUTOMATIC washer, $15; 21" TV, good working order, $35; Frigidaire automatic washer, like new, $75. AC 8-3513.

House Hunting Merry-Go-Round?

Be settled in time for school in one of these fine homes.

1. **VALUE PLUS.** Sharp 3-bedroom, 2-bath home on a quiet court, large fenced yard with trees and patio. 4½% loan—$91 a month. Walk to school. Submit terms. **$16,950.**

2. **CUSTOM BUILT CUTIE.** A 3-bedroom, 2-bath home with family room. Hardwood plank floors, fireplace, family kitchen. Good-sized yard, nicely landscaped, custom patio. Oregon-bound owner is financing, so submit your deal. Only **$16,950.**

3. **PRETTY AS A PEACOCK.** A real charming, spacious 3-bedroom, 2-bath home, carpets, drapes, cooler, covered patio, raised planters. Owner is donating many, many extras to make this an outstanding buy. Must be sold quick, only **$17,950.**

4. **RUSTIC** family home, 3 large bedrooms, 2 full baths, separate family room, separate dining room, family-size kitchen with all the built-ins. Cathedral beamed ceilings in living room, lots of natural wood paneling. Plenty of play space for the kiddies. School bus stops in front of home. Another Oregon-bound owner wants to talk business.

Just Reduced, $19,900

CAL-ESTATES CO.
HAROLD NORDMEYER, Realtor
3471 Mt. Diablo, Lafayette
AT 3-8261; eves. AT 3-7616

Now You Can Buy a Luxurious Apartment In

THE LAKE ROYAL

FOR AS LITTLE AS $7,500 DOWN

Oakland's Most Luxurious Community Apartment

Seven luxurious and spacious two-bedroom apartments, including excellent city and Lake Merritt view apartments on the 10th and 11th floors, are available for immediately occupancy.

- Residence - apartments ranging in price from $35,500 to $46,500 available for as little as $7,500 down. Further financial benefits may be arranged if desired.
- An ideal way of life for an executive and his family, the retired couple, or a widow seeking security.
- The privacy of your own home. Exceptionally spacious rooms. Roof garden, sundeck, barbecues.
- Complete services, including resident-manager, 24-hour doorman, garage attend- janitor and gardener.
- The tax benefits of home ownership. Excellent re-sale value if desired.
- One of Oakland's most desirable and fashionable addresses. 177 Nineteenth Street, on Lake Merritt.
- Walking distance to shops, yet away from downtown area.

Visit the Lake Royal today. Exquisitely furnished model apartments are open daily from 1:30 to 5:30 P.M. Evenings by appointment. For further information, call HIgate 4-8840. Sales office on premises. 177 Nineteenth Street, Oakland.

THE LAKE ROYAL

THERE'S NO PLACE

like this home for only $22,950 (BRAND NEW). Three roomy bedrooms, two modern baths and complete electric kitchen. There's a floor to ceiling raised hearth fireplace in the living room and a built-in barbecue in the family room. Both living and family room have full window walls with an unobstructed view of Moraga's wooded hills. Large level lot with pool and patio site right off family room. For full particulars on this Orchard Dell bargain call Hal McDonald or Mrs. Boyett at DR 6-4452

Jackson & co. Realtors
Orchard Dell, Moraga
DR 6-4452

34. APPLIANCES

FREEZER, upright, 20 cu. ft., excellent condition, $150. CL 4-0480.

KENMORE gas range, griddle, timer, large oven, storage space, excellent condition. $65. YE 5-2863.

PORTABLE dishwasher, 2 years old, good condition. MU 5-8475.

WEDGEWOOD gas range, like new, will take any reasonable offer. YE 4-1442.

*Tag Specials

Frigidaire refrigerator . . . apt. size—reconditioned $59.95

Bendix, electric dryer — reconditioned . . in A-1 condition..$79.95

Westinghouse Imperial washer—only 3 years old. New guarantee; was $349.95, now.....$149.95

TESTED, APPROVED GUARANTEED TERMS

OPEN MON. & FRI. EVENINGS

BRUCE LEE APPLIANCES

1444 Main St., W.C. YE 4-5600

GE sink and dishwasher, white enamel, length 4', good working condition, $75. YE 4-6822.

RANGE, '56 O'Keefe-Merritt, chrome top with grill, separate broiler, like new. $100. 284-4529.

O'KEEFE and Merritt gas range, chrome top, double glass ovens, rotisserie and grill, like new, $175. Cost $500. YE 5-6390.

STOVE, Wedgewood, $60; refrigerator, GE, $60. Both excellent. YE 4-7251.

GE refrigerator, apartment size, excellent condition, $75. Private owner. CL 4-2111.

WEDGEWOOD stove, $35; Coldspot refrigerator, $30. Excellent condition. CL 4-2788.

FRIGIDAIRE washer and dryer, excellent condition. Must sacrifice, $175 or highest offer. YE 4-3577.

GAS RANGE, chrome top, griddle, separate broiler, timer, Wedgewood. Excellent condition, $50 or trade. MU 6-1628.

WANTED — Electric stove, good condition. MU 5-8370.

HOTPOINT twin washer, dryer, like new, $200. Original cost $600. YE 4-9770.

FREEZER, Frigidaire, 5½' long, perfect condition, $175 or offer. CL 4-4439.

KENMORE automatic washer, good working condition. $40. 283-8127.

WASHER, wringer type, good condition. DR 6-5516.

FRIGIDAIRE, about 6 years old, excellent condition. $50. 283-8418.

FRIGIDAIRE ironer, like new; Westinghouse deluxe washing machine. YE 5-4315.

TAKE OVER payments, year-old Westinghouse upright freezer. MU 2-9199, MU 2-6627.

REFRIGERATOR, GE, gas range, good condition, clean, both $40. YE 5-1625.

COLDSPOT refrigerator, large freezer compartment. Beautiful condition. $40. YE 5-6848.

35. HOUSEHOLD GOODS

GAS RANGE, Bendix washer, dressing tables, complete bedroom set, lovely antiques, miscellaneous items. CL 4-8039.

KITCHEN cupboards, complete, fine condition, double sinks, vent fan, Thermador electric wall heaters; deluxe Frigidaire stove, double oven, excellent condition. YE 4-2626.

YOU have thousands of dollars invested in your home. Protect your investment by reading about schools, taxes, bond and other elections each Friday in the Walnut Creek Sun, Lafayette Sun, Orinda Sun and Pleasant Hill Sun—for less than 8c per week. $3.75 per year. Phone and we'll bill you. YE 4-5000, AT 4-4444, CL 4-4343.

KROEHLER, 3-pc. sofa with slip covers, $25. YE 5-5850.

RUG, 9 x 12, wool hooked, pad, $25. DRake 6-4868.

BEAUTIFUL French provincial dining room set by Drexel, Westinghouse washer-dryer, G.E. 2-door refrigerator, credenza. MU 2-4749.

LIVING ROOM, dining room, bedroom furniture. All mahogany. Dinette set, misc. items. 283-3989.

SOFA, 7', covered in soft green chintz with floral pattern. 283-6900.

CASSERLY'S MAPLE

Open 10-9 Sun. 12-7 Terms
29567 Mission Blvd. Hayward

MAPLE REDUCTIONS

$145.95 maple uphl. swivel rocker F. L. $99.00
158.95 maple dining ext. table F. L. $98.00
89.95 maple lamb table, as is $55.95
49.95 maple step end table, as is $28.95

Closed Tuesdays—LU 1-4222

BENDIX gas dryer, $75; Admiral TV/radio/record combo, $65; 9x12 hooked rug, $15; modern dinette set, $15. 283-6575.

DINING SET; breakfast set; refrigerator; hidabed and chair; electric broiler; garden tools; garden furniture; misc. household items. CL 4-0464.

SOFAS, pair, convertible single bed, excellent condition, $110. AC 8-2026.

DOUBLE bed mattress and spring, good condition, $25. DRake 6-5229.

MAHOGANY bedroom set, $85; also matching king size headboard, like new. Mixmaster with meat grinder; drapes, curtains, miscl. 284-7709.

NEW electric dryer, ventless; Frigidaire, custom Imperial; also solid walnut provincial coffee table; wickerware; and other small items. Must sell Sat. and Sun. only. 15 St. Stephens Dr., Orinda (Charles Hill Ramp).

FRENCH provincial chesterfield, recently upholstered, excellent condition, like new. Call CLifford 4-0472.

35. HOUSEHOLD GOODS

DRAPERIES, 26' wide, 6½' long. 283-6220.

DINING TABLE, Drexel, blond, modern, 6 upholstered chairs, $95. 283-3836.

MAPLE BED; student desk; African violet stand; occasional chair, $5 each; 8' barbecue table, benches; O'Keefe-Merritt stove, $10 each. Excellent condition. 284-4638.

SEWING machine, floor lamp, doll buggy and bed, TV stand, baby scales. DR 6-5472.

REFRIGERATOR, wrought table, 4 chairs, contour chair, tetherball, stand and pole. 283-2964.

38. Miscellaneous for Sale

FREEZER OWNERS: Competitors hate us. Customers love us. SWIFT'S PREMIUM BEEF at Pay Less prices! NO DOWN terms. Blue Chip Stamps. Pay Less Super. MUlberry 5-9211.

PHOTO CENTER

NEW & USED
We Buy or Trade
RENTALS
PHOTO SUPPLIES
1325 Main, W. C.
YE 4-7207 Open Fri. 'til 9

MEN'S tailoring - double breasted coats modernized, home appointments arranged. W. H. Billingsley, MU 5-6204.

DO IT YOURSELF upholsters. Large stock of foam rubber and polyfoam — ½" to 6" thick. Low prices. Also naugahyde and other leatherette fabrics from 99c a yard.

ARMY-NAVY SURPLUS MART
1333 Main St., W.C YE 4-3414

YOU HAVE A BIG investment in your home. Protect it by knowing about taxes, special districts, flood control; schools. Read Walnut Creek Sun, Pleasant Hill Sun, Orinda Sun, Lafayette Sun—less than 8 cents per week. Subscribe today. AT 4-4444, CL 4-4343, YE. 4-5000.

ATTN.: Concord and Pleasant Hill. Want ads in the 4 Sun papers and Sun Shopping News go into 20,630 homes in Concord-P.H. area—plus Walnut Creek, Lafayette, Orinda, Alamo, Danville. Only $1.60 for all 5 papers. Phone ads—YE 4-5000

PEACHES from Brentwood: Elberta, J. H. Hales, Rio Oso. Sold at Delucchi Orchard on Stimel Drive off Monument Blvd., near Navlet Nursery. Tell your neighbors. Bring containers.

PIANO, Rembrandt, upright and bench, good condition, $125; ironer, electric, Kenmore console model, $10; boy's English racer bicycle, 26", $25; trumpet, Conn, fair condition, $20; radio control airplane equipment, make offer; archery equipment, make offer. YE 4-3616.

DUTCH door, part panel, part window, complete with door jamb and hardware, $25. CL 4-2331.

RIFLE, 7mm Mauser Sporter with Lyman Alaskan scope, excellent, 3 boxes ammo. 283-8013.

SLIDING glass doors, 6' x 6' 8", excellent condition, wood frame available. $50. CL 4-4232.

THAYER buggy; playpen; infant's seat; bathinet; upholstered double bed; new 53 piece blue willow dishes, excellent condition. 283-8710.

BRASS FIRESCREEN and andirons, pull screen, like new; blue taffeta bedspread, double; radio and record player combo. 283-2858.

TWIN BEDS, painted wood, baby feeding tables, car bed, Federal photo enlarger. YE 4-5896.

BED DIVAN, $20; 45 record player and records, $10; pull down brass lamps, $5; desk lamp, $5; Toide seat, sterilizer, $2 ea. CL 4-3402.

HOMELITE generator, small gas driven, 1500 watts, 13 amp. AC 8-3925.

WINCHESTER, 32 Special, sling, pad. 6 boxes shells, like new. $60. Sofa, $12; bike, $12; 20" TV. $39. MU 5-8945.

REFRIGERATOR, $30; 4 steel-sash windows, $7 each. MU 5-1368.

WHEEL CHAIR; Rollfast bike exerciser; beginners violin. All good condition. YE 5-3881.

SETTEE and two chairs, $20. Aquarium, 5 gal. with hood, $7. MU 2-6103.

NEW juicer, Sweden. YE 5-1654.

CANVAS TARPAULINS—new or used—most sizes. White canvas 3, 4, 5 or 6 foot widths—by the yard. Army Navy Surplus Mart, 1333 Main St. YE 4-3414.

SHOP at LoRay—California and Newell in Walnut Creek. Wonderful savings on quality foods. Exclusively in the Suns and Sun Shopping News every week.

38. Miscellaneous for Sale

THE news items in Wednesday's Sun Shopping News are just a small sample of the news and feature stories, pictures, columns found in past issues of the Walnut Creek Sun, Lafayette Sun, Orinda Sun or Pleasant Hill Sun. For full news coverage, subscribe to one of these Fridays Suns—for only $3.75 per year. Phone—we'll bill you. YE 4-5000, AT 4-4444 or CL 4-4343

RENT sewing machine, $4 month. Necchi-Elna Sewing Center, 1364 Main, W.C. YE 4-6513.

HAVE something to sell for $20 or less? Then put it in Sun's Bargain Counter, 10 words, 2 weeks $1.70 in 5 Sun papers.

FORCED TO VACATE SALE

War surplus material. Machinery tools, pipe fittings, gas engines, electric motors, fans, V-belt, pulleys, chains, sprockets, steel cable, pumps, compressors, spray equipment, misc. hand tractors.

You Name It—I've Got It
C. Harris, San Ramon. VE 7-2556

MANURE. We have a type for every garden need. F-L Dairy Goat Farm, 501 Castle Rock Road. YE 5-5341.

HEY KIDS!

12 AND UNDER. Ride at Buckeye Ranch 1 hour for $1 on Fridays. **BOB KEENEY, AT 3-3846**

WEDDING gown, size 12, Bianci original. AT 4-4770.

COOLER—Idler car cooler for 12-volts. A-1 condition. Original cost $65. Make offer. DRake 6-4554.

BACK TO SCHOOL. Instant homework. Used standard typewriters — Underwoods, Royal, Smith Corona, Remington $89.50. 980C Hough, 283-8254.

ANTIQUES
wicker—gift items—imports—jewelry
HERMAINE'S ANTIQUES
1116 Granger St., W.C. YE 4-0278
Hour- 11 to 4 Thurs. & Fri.
Mondays 9:30 to 4 p.m.—7 p.m. to 9:30 p.m.

GAS range, $20; electric oven, $15; ultra violet light with case, $18; trunk, $10; miscellaneous. YE 4-1672 after 5 p.m.

FRIGIDAIRE ironer, hardly used, $40. YE 4-8364.

RIFLE, 30.06 Springfield, Monte Carlo stock. 4X scope. Perfect. Reasonably priced. MU 2-5742.

TWO way station inter-com; heatlh bike, reducing equipment; grape stakes; arm chair. YE 5-3899.

REMEMBER! ATlantic numbers now start with "28" instead of AT.

HALF-SIZE VIOLIN. Antique dishes, chair, vases, jewelry. Junior chair, dressing table, trunk, 2 fire screens. Best offer. DRake 6-4190.

CRAFTSMAN table saw and jig saw, $90; rototiller, $80; rotor blade mower, $45; cultivator, $25. 283-8968.

TWO BURIAL LOTS, Oakmont View Gardens, asking $400 cash or offer. SAVE! CApital 3-0111.

KENMORE ironer, $30; used brick, cheap. YE 5-7618.

SET of Americana encyclopedia, 1 yr. old, science addition, bookcase, $200. YE 5-6206.

SHOP at LoRay—California and Newell in Walnut Creek. Wonderful savings on quality foods. Exculsively in the Suns and Sun Shopping News every week.

HI-FI, Packard Bell, cabinet Danish walnut, AM-FM radio, 4 speed changer, $100. YE 5-3613.

MOVING — Will sacrifice nearly new condition rototiller. Make offer. CL 4-5656.

BEDROOM chaise, cost $125, sell $35; simple, solid brass, draw type fireplace screen, 34x48, cost $65, sell $35; window type auto cooler, cost $13, used once, sell $6.50; small evaporative cooler for house, cost $32.50, sell $10. CL 4-2232.

GIBSON electric stove, excellent condition, $100; four-piece set airplane luggage, $25. CL 4-2423 after 6 p.m.

FALLOUT shelter reinforcement, or garden house framework. Approx. 8" x 12" steel squares, with posts. Other items: portable typewriter, garden Sun Goddess, car carrier, walnut cobbler bench. TE 2-1270 before 8 a.m. or noon to 1 p.m.

DRAPES AND TRAVERSE RODS, 4 panels (triple widths), white on white pattern, fiberglass. DRake 6-4176.

DEEP WELL jet pump, complete with 80-gallon pressure tank, plastic pipe, jet footing valve. Perfect condition. VE 7-2026.

38. Miscellaneous for Sale

ONCE A YEAR
Store Wide SUMMER SALE
STARTS THUR., AUG. 17th
IMPORT HOUSE
FRONT & DIABLO
Danville VE 7-5431
Open Sun. 1-5

ALMONDS—you pick, 5c lb. 1101 Northgate Road, W.C. YE 5-4646.

RUG CLEANING—9 x 12s, $7.95. Free pickup — included beautiful gift portfolio, 14" x 18". MU 5-6204; Eves. YE 5-4032. Billingsley, state licensed.

PEACHES; Rio Oso, Hales and Elbertas, picked or you pick. John Muir Orchard, Sycamore Ave., first street in No. Brentwood off Hiway 4. Bring boxes and friends. MElrose 4-3269.

WEBCOR stereophonic tape recorder, two auxiliary speakers, tapes. Value $575, like new, $250. CL 4-2327.

PEACHES, Rio Oso, freestones, are ripe now. Pick your own, 5c pound. Bring containers. Moffatt Ranch, Walnut Blvd. and Marsh Creek Rd., Brentwood.

Start Building Now!

SWIM NEXT SUMMER IN YOUR OWN POOL. YOU CAN BUILD YOUR OWN POOL FOR AS LITTLE AS $1,000. FOR DETAILS CALL YE 4-0806.

ADVANCE POOLS

SHOP at LoRay—California and Newell in Walnut Creek. Wonderful savings on quality foods. Exclusively in the Suns and Sun Shopping News every week.

CANNON Camera, close-up lens, light meter, tripod, sunshade, rapid winder, carrying bag, $125. YE 4-7078.

POULTRY EQUIPMENT—800 to 1000 chick Westbuilt brooder, good condition, $50; miscellaneous equipment; Norge gas range, $35. YE 4-8423.

CARPET, upholstery cleaned, your home. Free estimates. MU 5-6204. W. H. Billingsley. State licensed. Stain removing specialists.

ENCYCLOPEDIA Americana set, deluxe binding w/lands and people, and science sets. Paid last payment, total $450. Must sell. $150. YE 5-2518.

TABLES, 8-foot folding, banquet style, $28.50. YE 4-3181.

Sliding Patio Screen Doors

- Finest made at regular prices
- Glide on 4 ballbearing wheels
- Guaranteed not to jump track
- All material aluminum

WINDOW SCREENS ALSO AVAILABLE

All products measured, delivered and installed.

All products made to fit.

Call VE 7-6292

AIR COOLER, evaporative. $20. Bendix automatic washer. $20. YE 5-5020.

COLEMAN stove; movie camera; camping ice chest, new; battery radio. MU 2-5688.

BAILEY'S STAND — Freestone peaches, pears, nectarines and French prunes, picked fresh daily. Route 2, Box 251, Alhambra Valley Road.

SIDEWALK BIKE — Boy's. Used very little, trade for sewing rocker, old. MU 2-2016.

BIKE, girl's, 26", good condition, $7.50. 60 Geary Ct., Walnut Creek.

TV SET, 21", Magnavox console, like new, $60. YE 5-1971.

HIDABED, colonial maroon, grey, custom made, new $360, $150; maple end and tea tables, maple rocker, $20; matching shutter doors, $35; excellent condition; ¾ violin and accessories, $25, was $43; 6 months old. YE 5-2669.

BIKE, girl's, 26", double handbrakes, 3-speed, generated head and tail light, carrier and basket, $35. MU 5-3445.

HI-FI, Gott, AM-FM radio, record player, $70; two 10' University speakers, $70. YE 5-6394.

38. Miscellaneous for Sale

12' FOLDING camp trailer, aluminum and fiberglass finish — 2 double beds, 4-burner butane, 50# ice box, 15-gallon water tank with pump and sink, $450. YE 5-4579.

CRAFTSMAN 6" combination belt and disc sander with ½ hp motor and stand, practically new, $50. Call after 5 o'clock, YE 4-9562.

2,000 USED BRICKS, $115. Tent, 9 x 12, water softener, make offer. YE 4-7892.

PORTA COOLER with stand, 2 speeds, like new, reasonable. YE 5-6626.

39. MISC. WANTED

WANTED, electric stove, good condition, clean, reasonable. MU 2-7262.

Used Furniture Wanted

Highest cash prices paid for used furniture and appliances.

Monument Furniture Co.
Contra Costa Hwy. and Trelaney
Just North of Monument
MU 2-2021

WANTED—16-gauge double shotgun. Good condition. Approx. $50. CL 4-5430.

43. WORK WANTED

SUE Arighi, 17, CL 4-5302. Swimming lessons, or life guarding.

EXPERIENCED gardener wants work by week or month. $2 hr. OLympic 8-4048.

COLLEGE girl would like summer child care work. Dependable, experienced. References. YE 4-5731.

EXPERT clothing alterations, work guaranteed, fittings in your home or mine. YE 4-7253.

ALTERATIONS done in my home. Experienced. Reasonable. 1448 SOS Drive, WC. YE 5-4363.

ALTERATIONS, dressmaking, remodeling. Expert and guaranteed work. CL 4-2291.

RELIABLE woman wishes light housework and babysitting. Walnut Creek area. YE 5-7806.

RESPONSIBLE woman wants apartment in exchange for services. YE 4-1867.

PARENTS get away by yourselves few days, reasonable care, 1 child, my home. Have boy age 3. YE 5-6457.

MIDDLE-AGED woman wants housekeeping for working couple or weekend babysitting. YE 4-4975.

STANFORD sophomore looking for job through Sept. 21. Receptionist, child care by day or during family vacation. Capable, responsible, much experience with handicapped and mentally ill children. CL 4-4745.

GARDENING maintenance. Call after 6 p.m. ACademy 8-3232.

43. WORK WANTED

IRONING in my home. $1 per hour. MU 5-3226.

CHILD care by mother of two, large fenced yard, many trees, play equipment, small group. Off Freeway, convenient from all locations. YE 4-1798.

EXPERIENCED Japanese gardener wants monthly maintenance by the month. Call after 5 p.m. MU 5-1124.

PART TIME accounting, weekly or monthly. 284-4790 before 9:30 a.m. or after 7 p.m.

HIGH SCHOOL graduate wants yard work or watering jobs. References. YE 5-4282.

SMITH, Doyle, Lafayette — Two passes to Park Theatre.

44. HELP WANTED

COST OF THINGS going up faster than your income? You can make more full or part time as a Rawleigh Dealer. For details write Rawleigh, 306 Adeline, Oakland, Calif.

MAN OR WOMAN: Families need Rawleigh service in Walnut Creek, full or part time. Some dealers earn $3 and up hourly. For details write or apply Rawleigh, 306 Adeline, Oakland, Calif.

PROFESSIONAL PERSONNEL AGENCY
2090 Willow Pass Rd., Concord

MEN OR WOMEN

Collector (exp.) $400
Acct. clerk (exp.) $410
Lab assist. .....$375/$400

WOMEN:

Secty. (no s/h) $356
Secty. (Mature) $300
PBX typist $275
PBX recpt. (Richmond).....$350
Shipping Clerk $360
FC Bkkpr. $350
P T office Nurse .....Open
File clerks (25-35) $260

Phone MU 6-2900

44A. MEN WANTED

PART-TIME restaurant work. Married 21-30. Hours 6-10, 3 or 4 days week. 284-9929 after 2 p.m., for appt.

DESIGN DRAFTSMEN

who know hydraulic and air cylinders, hydraulic equipment. Ability to figure STRESSES desirable. Premium salary.

Remco Hydraulic Inc.
Willits, Calif.

44B. WOMEN WANTED

MANAGERIAL and counselor positions open with **BEAUTY COUNSELORS** for ambitious women. Business background helpful but not necessary. Excellent training, flexible hours, earn while learning. Car. For appointment call MU 5-5750.

BAUM toy party dealers make big money. Call to see the toys. MU 5-6635.

44B. WOMEN WANTED

WOMEN for interesting telephone work from home. Must have private line. At least 4 hours daily. Call OLympic 3-7006.

Beauty Counselor

will be interviewing in Orinda, Lafayette, Danville, Alamo, Martinez, Walnut Creek and Concord. We need women for part or full-time employment. Those who need constant supervision and like to punch a time clock need not apply. Women with ambition are what we are looking for. Excellent training, flexible hours. For interview call MU 5-5750.

BABYSITTER, 3 p.m. to 5:15 p.m., Monday through Friday, own transportation. Start Sept. 5. YE 5-2234 after 5:30.

EFFICIENT woman to clean and tend children, while mother has day off. Own transportation. VE 7-2173.

GIRLS

13 to 55 Years
Licensed and bonded modeling agency
BAY AREA MODELS
Can now accept a few more applicants to train for full and part time modeling assignments.
MR. BECKER, EL 1-2919, TE 2-5627

LIGHT HOUSEWORK, babysitter, Monday through Friday, 7:45 to 3:45, permanent. YE 5-3781.

WOMAN who can drive . . . If you would enjoy working 3 or 4 hours a day calling regularly each month on a group of Studio Girl Cosmetic clients on a route to be established in and around Walnut Creek, and are willing to make light deliveries, etc., write to STUDIO GIRL COSMETICS, Dept. AUW-4, Glendale, California. Route will pay up to $5.00 per hour.

LADIES!

Put your pleasant telephone voice to work for you and earn extra income.

PART TIME WORK CHOOSE YOUR HOURS

For interview call YE 5-5554.

CHILD CARE and housework, 5 days week, own transportation, references. YE 4-4770.

ACTIVE experienced R. N. or medical office assistant for general physician in Walnut Creek. YE 5-3113 between 9 and 5.

46. LOST AND FOUND

LOST DOG, answers to name of Pancho, small blond shorthair, part Chihuahua and Terrier, 3 yrs. old, vicinity of Reliez Station Rd. and Stow Lane. YE 4-8960.

LOST—Short haired brown female dog with whiskers and tan markings. Short tail. Small mixed terrier, named "Woof". Reward. YE 4-3389.

46. LOST AND FOUND

Lost--Ladies White Gold

Elgin wristwatch with 40 diamonds, white gold band with 32 diamonds.
LIBERAL REWARD
DOuglas 2-7650

LOST. Wire haired terrier, female, "Chrisy", vinicity La Espiral, August 10th. Reward. CL 4-8478.

LOST—Blue Parakeet. August 8, vicinity Moraga Blvd., Laf. Reward. 283-8348.

LOST—Golden Retriever, female. Last seen Monday afternoon August 7, Acacia Dr. Orinda. Reward. CL 4-5157.

47. PETS & SUPPLIES

MEISSNER, Loren P., Lafayette —Two passes to Park Theatre.

HALF MOON parrot, young, partly tame, with cage. YE 5-7633.

KITTENS, Peek faced, blue Persian. Very extreme. Like blinking pansies. VE 7-6786.

SAMOYED, beautiful snow white male. AKC registered, champion stock. Wonderful disposition. Reasonable. YE 5-9928.

POODLE, black miniature female, 3 months old, $40. Call MU 5-8736 after 5:30 p.m.

SIAMESE kittens, Seal Point, 8 weeks, housebroken. CL 4-3402.

BLACK SADDLE and taps. Hand tooled, custom made. Phone 283-6220.

GERMAN SHEPHERD puppies, AKC, champion stock, reasonable. DRake 6-5745.

COCKERS—Champion bloodlines, registered, all ages, prices. 550 E. Hookston Rd. Pleasant Hill.

SADDLE, first class stock with bridle. $80. VE 7-2152.

HORSE TRAINING, colts, started and finished. Stock horses our specialty. Bob Samon, Folded Hills Farm, 313 Cross Road, Danville, VE 7-9224.

COCKERS, AKC, quality puppies, reasonable. 1472 Contra Costa Highway. MU 5-4551 weekends.

AUSTRALIAN Shepherd puppies, some blue eyed. Ready to go. $25. CL 4-2853.

TAME baby Mynah birds. Cheap for quick sale. 700 Minert Road.

POODLE pups, minature, male and female, $35 up, terms, YE 4-5285.

CHIHUAHUA, black and tan, female, tiny, 6 months. AKC. Reasonable. CL 4-0818.

SORREL MARE, gentle but spirited. Suitable for teenager. $200. VE 7-7448.

SUMMER SALE — Siamese kittens, $7. DRake 6-4653.

QUARTER horse, well broken but needs experienced rider. Saddle and bridle included, $275. 283-3701.

PEKINGESE PUPPY, adorable, excellent child's pet, 9 weeks, AKC registered. YE 5-7406.

Stenographers and Typists

Requirements: Shorthand, 80 words per minute; Typing 50 words per minue; experience preferred. U.S. citizenship required.

Pleasant working conditions, complete benefits program, including assistance with car-pool transportation at SANDIA'S Livermore Laboratory.

Call for appointment — HIlltop 7-5100, ext. 2241—ask for Mrs. Betty Vineyard, or write to Dept. 833.

All qualified applicants will receive consideration for employment without regard to race, creed, color, or national origin.

SANDIA
P. O. Box 969
Livermore, California

FREE!
ALL THESE EXTRAS
2-DR. FALCON

RADIO — FRESH AIR HEATER
WHITE SIDE WALLS — SIDE VIEW
MIRROR — TURN SIGNALS — OIL FILTER — FULL TANK GAS
1 YEAR FREE LUBRICATION

$1997.00

plus tax & lic.—4-dr. $50 additional
ALWAYS OPEN EVENINGS & SUNDAYS!

LAFAYETTE FORD SALES
3483 Mt. Diablo Blvd., Lafayette—AT 3-6294

SPECIAL PURCHASE!
Imported Braid Rugs

19.95
REG. $39.95
9 x 12
***Sizes approximate**

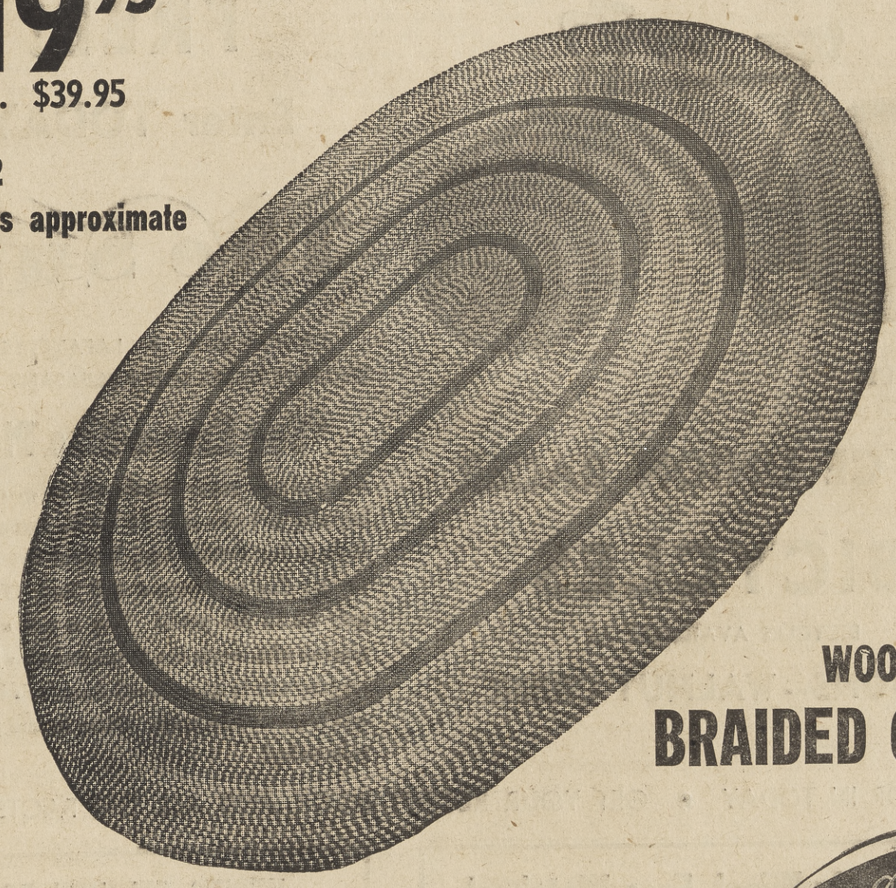

WOOL BLEND
BRAIDED OVALS

1398 Galindo — Concord
MU 5-8012
OPEN EVENINGS MON. THRU FRI. 'TIL 8

Harris Carpets Drapes

EASY TERMS

DECORATING SERVICE AT NO EXTRA COST • CUSTOM MADE DRAPERIES

47. PETS AND SUPPLIES

POODLES, adorable black puppies, AKC, priced to sell. YE 4-3830.

OVER-RUN with mice? Good mousers available. Free! 284-4587.

DACHSUND red, male, 2½ years, shots, rabies, AKC papers. Loves children. $40. YE 4-5531.

SHETLAND pony, black, 5 years old, trained for saddle or harness. Gentle. YE 4-5928.

FREE to good home, Husky, male, 1½ years, has shots, loves children. MU 2-6212.

49. EQUIPMENT RENTALS

APPLIANCE RENTALS
Washers · Refrigerators · Ranges
WAGNER'S APPLIANCES
1710 Main St., W. C. YE 4-2426

LAFAYETTE RENTAL & HARDWARE
ATlantic 4-4438
Over 1000 Items for Rent
Trucks and Trailers
Paint — Hardware
3697 Mt. Diablo Blvd.

50. NURSERY SCHOOLS

REGISTERING now for summer and fall sessions. Lafayette Co-op Nursery School. Mrs. Chase, AT 3-8162.

PIED PIPER PLAY CENTER
Cooperative nursery school. Enroll now. Summer sessions, fall sessions. Mornings — afternoons. For information call June Oddone, YE 5-2420.

56. REST HOMES

VACANCY, homey rest home for convalescent or ambulatory senior lady. 284-4949.

60. INSTRUCTION

WESTERN HORSEMANSHIP
Small classes; equitation and stock horse lessons. Bob Samon, VE 7-9224 or YE 4-3032.

FINISHED stock horses, shown. Children's horse, will show. Also, colts. Bob Simon, VE 7-9224.

EQUITATION INSTRUCTION
We specialize in teaching English and western horsemanship for pleasure and show. You are cordially invited to observe and compare the quality of professional riding instruction now being taught at the Buckeye Ranch.
EQUITATION SESSIONS FORMING NOW
Complete and finest facilities obtainable. Buckeye Ranch, end of Springhill Rd., Lafayette.
AT 3-3846.

ORGAN, piano taught thoroughly, interesting method. At home or studio, after 5 p.m. YE 5-6269.

PIANO — Beginners, intermediates, advanced. Eva Hartwell, 89 Tarry Lane, Orinda. CL 4-0783.

EXPERIENCED teacher, tutor all elementary subjects. Specialize in reading problems. CL 4-4548.

PIANO LESSONS: Classical, popular, harmony, adults, children, home or studio, European training. Mr. Balke, YE 5-4728.

67. PERSONAL SERVICES

SPRAYING
GOPHERS TERMITES
HOUSE PESTS
Concord, Lafayette, Walnut Creek
PHONE FREE
Enterprise 1-2151, OLympic 8-4234
AILING HOUSE PEST SERVICE

FOR information about Alcoholics Anonymous write P.O. Box 1065, Walnut Creek, or phone TWinoaks 3-4300.

BETTER dresses, coats, suits, custom tailored, wardrobe consultation. Alterations accepted. Melba Zacharin, YE 5-7187.

TOPSOIL
Fill dirt, sandrock fill, rock for driveways, dozer, loader and dump truck.
M. J. LUCAS YE 5-7515

Japanese Landscape Gardener
EXPERT—monthly maintenance and landscaping. REASONABLE.
OL 5-9937 AFTER 6 P.M.

NOW YOU CAN AFFORD to add another room or bath, a family room, or just a home face lifting. Kitchen remodeling a specialty. Let us surprise you with our low rates. Licensed, insured, reliable. No down payment, liberal terms. For free estimate call: LAndscape 4-6220.

ATTN, Concord and Pleasant Hill: Want ads in the 4 Sun newspapers and Sun Shopping News go into 20,630 homes in Concord-PH area — plus Walnut Creek, Lafayette, Orinda, Alamo, Danville. Only $1.60 for all 5 papers. Phone ads to YE 4-5000.

ROTOVATING
Why Pay High Prices
Top Quality for Less
BOB & FRED'S
Rotovating
TRACTOR RENTAL
by hour, day, month
scrapers, loaders & rotovaters
Phone for appointment
48-HOUR SERVICE
YE 4-6585

JOHNSON, Harry, Orinda — Two passes to Park Theatre.

ORDERS taken for hand quilting, any size quilts, also knitting. YE 5-4318.

68. Services Home & Garden

HANDYMAN, painting, carpentry, floor tile, etc. No job too small. YE 5-2753.

QUALITY
PAINTING AND DECORATING
JAMES H. HERNDON
YE 5-3010

68. Services Home & Garden

PAINTING AND CARPENTRY
Repair and remodeling work. Small jobs a specialty. Serving Orinda, Lafayette, Walnut Creek. Insured. Charles Roeschen, AT 3-2489.

68. Services Home & Garden

CARPENTERING, PAINTING
Electrical and plumbing repairs. Excellent work. Reasonable.
AT 3-8838

Cecil's Rotovating
Ford Tractor—Free estimates
Cecil Tamplen YE 4-8248

"WE GOPHER GOPHERS"
BARRETT
PEST CONTROL SERVICE
Garden Spraying,
Pest Extermination
OLympic 8-4202 Oakland, Calif.

REMOVAL OF TRASH AND RUBBISH
Our specialty. Free estimates. Above service to our customers only.
Lafayette Garbage Disposal Service
AT 3-2989 AT 3-3778

DISCING
YE 5-0690 Dale McMurren

LAWN SPIKING
RENOVATING, FERTILIZING
(Lawns Swept Clean)
B. "ANDY" ANDERSON
AT 4-7596

PAINTING—DECORATING
15 years in county. Commercial, residential, brush, spraying.
ALEX JOUTHAS CL 4-8369

TOP SOIL
CHOICE sandy loam, soil mix, manure, fill dirt and gravel.
BAY CITIES TOP SOIL
YE 4-6685

TRENCHING
3"-12" wide, 42" deep. For Water, gas, drain tile, cables.
L. R. CLEAVER OL 3-1067

TOPSOIL
Fill Dirt
&
Grading
Dan Lucas CL 4-5396

No Job Too Big Or Too Small
Custom improvements on your home! We handle all details from planning through financing on new all-electric kitchens, baths, bedrooms, family rooms, etc.
Custom Construction Company
2076 Mt. Diablo Blvd.
Walnut Creek
YE 4-9318 after 6 p.m.

ADVANCED LANDSCAPING CO.
Lawns Installed
Planting
Sprinkler Systems
Designs
Maintenance
COMPLETE LANDSCAPING SERVICE
Free Estimates
YE 4-4525

FLOORS cleaned and waxed, night and weekend work only. Call VE 7-2984 after 7 for free estimates.

POSTHOLE DIGGING
Weekend work by appointment
A. N. HOOD YE 4-0259

DRAPERIES, slip covers, upholstery, custom made from your fabric, my reasonable workmanship. YE 4-3784.

68. Services Home & Garden

Rototilling
Weed Cutting
Lawns spiked-renovated-sprayed
Free Estimates
Satisfaction Guaranteed
R. L. Graham - R. E. Patchin
AT 4-4381

MOVING
PACKING
local long distance
insured free estimates
YE 4-1168

DOES YOUR HOUSE NEED REPAIRS?
Why not call Oliver Casper
CL 4-8045
GENERAL REPAIRS
REMODELING—KITCHENS

Experienced
Japanese Gardener
Monthly maintenance
New lawns — clean up
rototilling
Jim Nakagawa YE 5-8979

BLACK TOP
DRIVEWAYS & PARKING AREAS
PLAY YARDS — STREETS
VERNON G. LUCAS
PAVING CO.
284-7550

ROTOTILLING
HOWARD MACHINE
FREE ESTIMATES
E. Pullman YE 4-9017

EXPERIENCED JAPANESE GARDENER
desires monthly maintenance and clean-up. LOckhaven 2-3691 Eves.

YARD WORK, gardening, concrete, patios. $1.75 hr. or by job. Wm. Maddux, LOckhaven 2-5259.

Tree Removal
Chain sawing Free estimates
Steve Christian
YE 5-1991

CARPENTRY—All types. Alterations, house repairs. 283-3492.

1001 SATISFIED customers — painting, interior and exterior, decorating. No job too small, terms. Carl Borjesson. YE 5-7091.

CUSTOM BUILDING—Additions, remodeling, repairs. Licensed, free estimates. R. R. Leoni, YE 4-3926. 20 years W.C. area.

REMODELING OR ADDITIONS
Cabinet work a specialty.
CALL
MR. STEVES YE 5-4804

HANDYMAN
Fencing, patios, retaining walls
Walks, landscaping, pruning
CL 4-3117

MOVING—packing—local or long distance hauling. Insured, free estimates. YE 4-1168.

CHAIN sawing tree work. AT 3-3423.

TREE REMOVAL, free estimates. Ton. Daniels, YE 4-8325.

PIER AND POST HOLE DRILLING
NEELY L. FOULGER AC 8-0167

PROFESSIONAL tailoring and dressmaking. Studio hours 1 to 6 p.m. Marie Rose, Sewing Studio, 128 Orinda Way, Orinda. CL 4-8420.

68. Services Home & Garden

RUG—carpet—upholstery cleaning, free estimates. W. H. Billingsley, specialist. MU 5-6204; evenings YE 5-4032.

POSTHOLE DIGGING
D. M. JUDD
Phone YEllowstone 4-3283

FENCING — patios — retaining walls. B. Schlegel. YE 5-6269 or YE 5-0755.

TRI CITY WINDOW CLEANING
Walls washed, floors waxed.
COMPLETE HOUSE CLEANING
Insured
YE 4-1993 GLencourt 1-1174

LIGHT moving, hauling and rototilling. B. Schlegel. YE 5-6269 or YE 5-0755.

69. SERVICES

SAFEWAY RUG CLEANERS. 9 x 12 rugs cleaned, $6.50. Pickup and delivery. MU 5-1175.

FOR PAINTING, taping and paperhanging, call "Norried's Painting and Decorating." Free estimates. MU 5-2821.

Frank Cataline, general building contractor. 20 yrs. in business. Carpentry work, brick work, side walks, patios, retaining walls, remodeling new or old. CL 4-2966. 27 Dos Posos, Orinda.

70. TOO LATE TO CLASSIFY

WINDOW FAN, TV aerial, dining room light fixture, occasional chair. VE 7-9457.

GOLF CLUBS, Sam Snead signature, 9 irons, 3 woods, like new, $75. $160 value. Will accept part trade for lady's or junior set. Boy's 24" bicycle, $20. 284-4235.

ANTOINE, Frank S., Orinda — Two passes to Park Theatre.

70. Too Late to Classify

BEAUTIFUL property in Orinda. 2 adjoining lots. Level and tree-covered. Asking $8000 and $6500, respectively. Helen A. Kleeberger, Realtor, 6 Bryant Way, Orinda, CL 4-4464, CL 4-2307.

MATURE woman for well-paid, part-time secretarial position. Above average ability with figures required, also dictaphone. DR 6-5515.

CHIHUAHUAS, AKC, 6 months, housebroken. Also stud service. call after 6 p.m. Mon. thru Thurs., weekends anytime. YE 5-4798.

FREE KITTENS. 283-6926.

CHILD CARE, experienced, references. Own transportation. Mature woman. YE 4-1867.

FURNISHED, large patio room with private bath, kitchen privileges for woman. YE 5-3688.

RESPONSIBLE chemist from Dow Chemicals is looking for unfurnished home for rent or lease in Walnut Creek, Pleasant Hill, Concord area. Desire 3 or 4-bedroom home with large living and dining area. MU 6-1661, ext 23.

CORVETTE, 1954, perfect shape, 3 carburetors, excellent mileage, $995. VE 7-7059.

FOR SALE miniature Beagles, AKC. Females, $25; males $35. VE 7-5471.

YOU CALL — We haul. Garden trash, rubbish, etc. Reasonable rates. MU 2-0372.

Nearly Everyone Reads The Sun

Orinda Woman Ties For 2nd in Tourney

Mrs. Austin Little of Orinda finished in a three-way tie for second in the Woods off Tee-Irons on Fairway Tournament last week in the Tilden Park Women's Golf Club.

Mrs. Little's score was 112-34-78.

Mrs. W. L. Eadie of San Leandro won the tourney with an 88-12-76.

ENJOY YOUR POOL
HEATERS
FILTERS
PUMPS
CHEMICALS
REPAIRS
MONARCH SUPPLY CO.
YE 5-2770
1267 Arroyo Way, Wal. Cr.

Kitchen—Bathroom
Remodeling
Floor Covering & Formica
Bargains in Built-ins
Free Planning & Estimates
KAREFREE KITCHENS
1435 Duncan, W.C.—YE 4-3227

Deputy Dismissed

Sheriff Walter F. Young today dismissed Marvin Dickenson from his position as a deputy sheriff grade II in the sheriff's department.

SIGN UP NOW!
Camp Rental Gear
LOW PRICES
NO DEPOSIT
ARMY NAVY SURPLUS MART
1533 MAIN STREET
WALNUT CREEK
YE 4-3414

RENTALS
Refrigerators
Ranges, Washers
OPEN MONDAY & FRIDAY EVENINGS
BRUCE LEE APPLIANCES
1444 Main St., Walnut Creek
YE 4-5600

BUSINESS DIRECTORY

NEARLY EVERYONE READS THE SUN

SUN WANT ADS GET RESULTS

YE 4-5000
284-4444
CL 4-4444

AGENCY: NURSES

RuBee Nurses Registry Agency
● Registered
● Vocational
● Practical Nursing
for Office, Home or Institution
YE 4-2233

AIR CONDITIONING

ROOM UNITS
CENTRAL SYSTEMS
Sales—Service Installations
WALNUT CREEK SHEET METAL & FURNACE CO., INC.
YE 4-9386
1275 Boulevard Way, W.C.
Serving this area for 25 years

ALUMINUM

MAPCO
NOW IN COLOR
Aluminum Screen Doors
Patio Screen Enclosures
Re-Screening Door - Full Frame - Tension Screens
For Free Estimates Call
283-2202
3325 Mt. Diablo Blvd., Laf.

ANTIQUES

HAGEN'S ANTIQUE CORNER
440 FIRST ST., BENICIA
Phone 1454
We have the finest selection of antiques in Bay Area at reasonable prices, also clearance of odds and ends at low prices.

ARMY SURPLUS

● CAMPING RENTALS ●
Call Now for Reservations
Tents — Sleeping Bags — Camp Ice Boxes — Lanterns — Air Mattresses — Stoves — Cots
Car Top Carriers
ARMY-NAVY
SURPLUS MART
1333 Main St., W.C.
YE 4-3414
Open Friday evening 'til 9

AUTO SUPPLIES

COMPLETE AUTO MACHINE SHOP
GREEN'S AUTO PARTS
2931 N. Main St.
Walnut Creek
YE 5-6307 YE 5-5386

AUTO. TRANSMISSION

AUTO. TRANSMISSIONS
WHILE YOU WAIT $4.95
Hollidge Hydramatic
1532 Mt. Diablo Blvd.
at Commercial Ln. YE 4-1330
3050 Broadway TE 4-4434
660 Van Ness GR 4-2292
270 Santa Clara CY 2-4755

AUTO WRECKING

D. & F. AUTO SALVAGE
FOR SALE
New and Used Auto Parts
Tires - Engines - Transmissions
Batteries
We specialize in late model cars for wrecking.
Junk Cars Bought
Bankamericards Welcome
Intersection of Highway 4 & 24
MU 5-7703

BOATS

WESTERN MARINE
2292 Concord Blvd.
Concord MU 2-3242
●
GLASSPAR — EVINRUDE SALES & SERVICE
Complete Line of Marine Supplies

CLEAN UP & HAULING

TREE CUTTING
Cleanup — Hauling
Gardening — Excavating
Wrecking—Fences
Power Weed Cutting
NO JOB TOO LARGE OR TOO SMALL
For Free Estimates Call
MU 5-6063
Rotovating
"You name it, I will do it"

CONTRACTOR

CUSTOM HOMES
TRACT PRICES
100% financing on your lot
LAND DIVISIONS
Plans & information available
No obligation
CAL-WEST CONSTRUCTION
MU 2-2507 MU 6-1600

CUSTOM BUILDING

● ADDITIONS
● REMODELING
● REPAIRS
LICENSED - FREE ESTIMATES
R. R. LEONI
YE 4-3926
20 Years Walnut Creek Area

DRAPERIES & CARPET

BEAUTI-PLEAT DRAPERIES
"The Ultimate in Drapery"
FREE SEWING
originally $2.59 to $5.89 a yd.
now $1.29 to $3.99
MOHAWK CARPETS
1363 So. Main St., Walnut Creek
YE 5-2222

FENCES

PRE-CUT FENCES
(Redwood and Cedar)
Do It Yourself—We also install
LOWEST POSSIBLE PRICES
● Stain ● Nails ● Cement
● Gate Hardware
Custom Cut Fence Co.
493 Monument Blvd. Concord
MU 2-3013

FINISH GRADING

Not the Biggest but the Best
SANDOVAL BROS.
FINISH GRADING—HAULING
CLEAN-UP
PIER and POST HOLES
1960 Riviera Ave.
Walnut Creek, Calif.
YE 5-2179 YE 4-5462

FLOOR SERVICE

FLOORS
Sanded — Refinished
Worn Floors Made Like New
Bleaching — Stain Removal
Patching—Repairing—Cleaning
Floors Sanded For Linoleum
A-1 Floor & Maintenance Service
MU 2-4888
95 Lee Lane, Concord

GARDEN SERVICES

ROTOVATING
By the Acre
or Your Backyard
also posthole digging
Free Estimates—9 yrs. exp.
Irv Moore — — DR 6-8632

GENERAL CONTRACTOR

Residential
Commercial
Construction
Additions Remodeling
Repairs
Financing arranged
Quality with courtesy
Theron J. Beougher
YE 4-1909 P.O. Box 195, W.C.

HARDWARE

Walnut Creek Hardware
1665 Locust — YE 4-3500
PLENTY OF FREE PARKING
Builders Hardware—complete line ● Schlage ● Ajax ● Weiser ● McKinney ● Glidden Paints ● Knape-Vogt ● Hall-Mack ● Miller-Falls

HOME ADDITIONS

ALTERATIONS
REMODELING
ADDITIONS
LICENSED BONDED INSURED
Small Jobs a Specialty
Free Estimates
LAZZARESCHI MU 2-2563
WILLIAMS MU 5-1579

HOUSECLEANING

Start the New Year with a CLEAN HOUSE
● Windows ● Kitchens ● Baths
Rugs and Upholstery cleaned on location
Floors
Sanded, cleaned, waxed.
D. M. HAWKS CO. 283-8405

LOANS

STOP DEBT WORRIES QUICK
Deeds of Trust on homes, apts, unimproved land, commercial, industrial property.
Contra Costa Mortgage
1810 B. Willow Pass Rd.
Concord—MU 6-1000

MASONRY SUPPLIES

PERKINS
Basalite Distrbutor
Complete line of crushed rock, boulders, colored pebbles, Vinyl liner—swimming pools.
612 Monument Blvd., Concord
MU 5-5633

MIMEOGRAPHING

OFFSET PRINTING
Direct Mail-Advertising
Typing - Programs
THE MAIL BOX
1601 Locust St.
YE 4-6221

NURSERY SCHOOL

Play & Learn House
Nursery Kindergarten 3, 4, 5.
Full or Part Time
YE 4-6414
Lucille Fitzgerald, R.N.
Member Pvt. Nursery School Association
We teach Children to Live Happily with Others . .

PAINTING

PAINTING ROOFS
CLEANING GUTTERS
All Home Improvements:
Papering,
Texture & Decorating.
Licensed and Insured
For Free Estimate Call
OL 3-0707 days OL 3-5098 Eves
W. LEWIS, 1600 Fairview, Berk.

ROOFERS

C. R. Padleford Co.
"Since 1927"
IS YOUR ROOF 10 YRS. OLD?
Free Inspection Now
Buy now & save up to $50
First payment Oct. 15th!
(no additional carrying charge)
Call YE 4-4448; eve., MU 2-7234

SHOE MART

Two Excellent Locations
Discount Shoe Mart
1885 Mt. Diablo MU 5-1751 Concord
2005 Mt. Diablo YE 5-2306 Walnut Creek
We Accept
BANKAMERICARD
International Credit Card

SWIM SCHOOL

RON NOAKES
Spring—summer—fall classes
Heated pool
138 Cody Lane, Pleasant Hill
MU 2-1842

TAILORING

KURT the Tailor
MASTER CRAFTSMAN
QUALITY SERVICE
1513 Cypress
YE 5-7212

TREE SERVICE

Henry's Tree Service
YE 5-0204
Trimming & Removing
FULLY INSURED
Complete Tree Service

TV SERVICE

TV SERVICE
NAVÉ YE 4-4404
1538 Locust St., W.C.

THIS IS NOT A CONTEST — ANYONE CAN WIN A BICYCLE OR WATCH!

Hey Boys! Look Girls!

OWN YOUR OWN BICYCLE

FREE!

Enter TODAY!

$36.87 VALUE!

ROYCE UNION RACER

BICYCLES

BICYCLES AVAILABLE AT

SIMONS--WALNUT CREEK

The Sun

ORINDA SUN • LAFAYETTE SUN
WALNUT CREEK SUN • PLEASANT HILL SUN

"Sun Earn-a-Bike Plan"

A brand new racer bicycle will be given to every boy and girl who sells 10 NEW, 1-year subscriptions to the Orinda Sun, Walnut Creek Sun, Lafayette Sun or Pleasant Hill Sun! (The price is only $3.75 per year!) This is not a contest—anyone who meets the requirements wins! Here's an easy way to earn one of America's best-known and respected bicycles. Come in and get the details today!

STOP IN TODAY • GET YOUR RECEIPT BOOK AND ALL THE FACTS!

Everybody Wins! Free Watches!

Even if you don't sell enough subscriptions to earn a bike, you still can't lose. If you sell only 3 subscriptions, you will be given a fine Swiss calendar watch with a 1-year guarantee! Or you can get $1 cash for each subscription you sell!

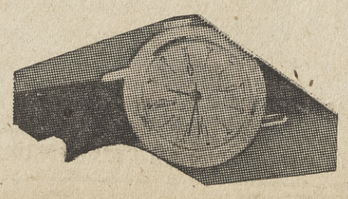

HERE'S ALL YOU DO:

Bring this black to The Sun

Subscription Manager
The Sun
1001 Oak Hill Rd.
Lafayette

Subscription Manager
The Sun
1320 Locust St.
Walnut Creek

I want to enter the Sun "Earn a Bike Plan"

I understand plan starts Now and ends Aug. 31

(Please Print)

NAME .....

STREET ADDRESS .....

CITY ..... PHONE .....

SIGNATURE OF PARENT OR GUARDIAN .....